CALIFORNIA

MONTHLY

GEN

ALLEN COUNTY PUBLIC LIBRARY
3 1833 01808 3979

GENEALOGY
977.102
F49FSI
1961

Digitized by the Internet Archive
in 2011 with funding from
E-Yearbook.com

http://www.archive.org/details/trojan1961find

SPACE AGE FOUNDATIONS

presented

by

THE TROJAN of 1961

Published by
the
Eighty-ninth
Graduating Class
of
Findlay Senior
High School
Findlay,
Ohio

foreword

Man must understand the world about him because he meets it face to face. Man must conquer space simply because it is there. For such achievement man needs a wealth of training and experience that has been developed over a foundation of strong and sturdy building blocks that create the very framework of our existence.

Looking toward the space age, students need these sturdy foundations more than ever. Whether it is subject matter or personal integrity, perseverance or mental alertness, training skills or faith in God and man—each is a stepping stone for the student's framework of life. To the graduates, we of the 1961 Trojan staff express the hope that each one has used solid building blocks to develop a lasting framework for the experiences that lie ahead.

These are the building years. Man busy with space development, students occupied with the acquisition of knowledge and skills, architects, engineers, and administrators eagerly engaged in the construction of a new building—a new assembly of building blocks for the new age. With these basic facilities man must courageously face the space age because it is there.

TABLE OF CONTENTS

Title page 1
Foreword 2
Highlights 3
Extra-Curricular 15
Scholarship teams 16
Acknowledgments 39
Sports 41
Fine Arts 57
Faculty 69
Faculty Index 80
Seniors 81
Senior Personalities 106
Senior Activity Index 110
Underclassmen 121
Juniors 122
Sophomores 127
Triumphs 133
Advertisements 137
Patrons 138
General Student Index 157

HIGHLIGHTS

homecoming

Queen Kathy Brewer, elected by the student body, reigned over homecoming ceremonies at Donnell stadium and at the homecoming ball in the gym. Members of her court included Connie Cole, Pat Pirschel, Connie Sheidler, and Teresa Trostmiller.

ESCORTS

Ron Holden
Ron Frantz
John Doebel
John Angus
John Burson

Teresa Trostmiller

Connie Sheidler

Kathy Brewer

Pat Pirschel

Connie Cole

valentine formal

Queen Linda Miller
King Doug Thorne

TALENT DAYS

SADIE HAWKINS

Sadie Hawkins County Fair was the theme of this year's Sadie Hawkins Dance. Many different colored vegetables decorated the walls surrounding the fair. After an exciting greased pig race, the hungry couples were served refreshments. Square dancing with music by the Chex concluded the happy occasion.

snaps

junior-senior prom

An exotic and tropical atmosphere was created at this year's Junior-Senior Prom. The theme of "Tropicana" was developed to its fullest through the efforts of the junior committees. The elaborate decorations were accented by an island hut nestled among the tropical vines and palm trees. Music for the occasion was furnished by Ernie Duffield and his orchestra.

post prom party

The all night Post Prom Party, sponsored by various service clubs and organizations in the Findlay area, featured trips to the roller skating rink, swimming pool, miniature golf course, and bowling lanes. The night was topped off with a full length movie, "Damn Yankees", and a breakfast at the Boy Scout camp.

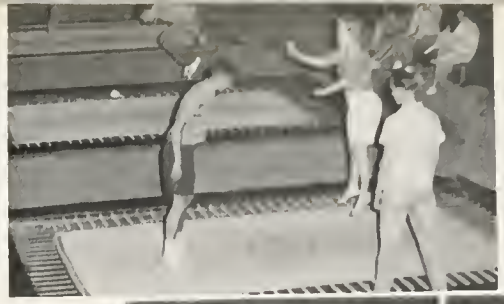

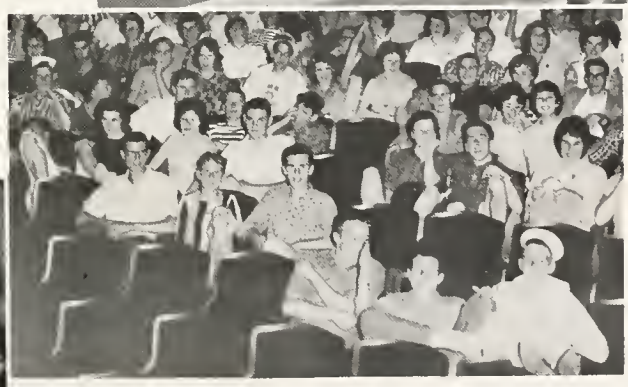

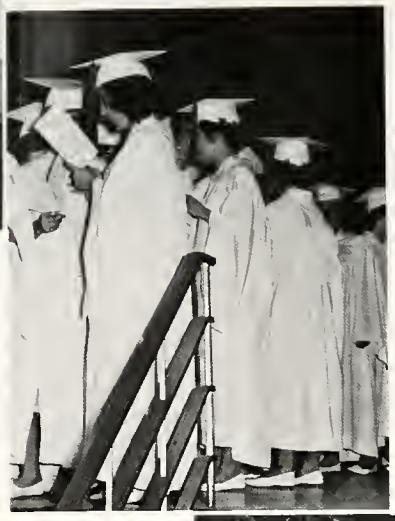

baccalaureate

Baccalaureate Services for the Class of 1961 were held on June 4, in the Findlay Senior High School auditorium. The scripture was read by the Reverend R. W. Faulkner, pastor of St. Paul's Evangelical United Brethern Church; the prayer was given by the Reverend Ernest N. Bigelow, pastor of the First Presbyterian Church. The main speaker was the Reverend Robert A. Kramer, pastor of the Howard Street Methodist Church, who spoke on "The Abundant Life". The Reverend Don S. Grant, associate pastor of the First Methodist Church, gave the benediction.

the eighty-ninth annual commencement

THE COMMENCEMENT PROGRAM

◆

The Prelude—"Fantasia in F" - - - - - - *Bach*
Allen P. Dodley, Organist

The Processional—"Pomp and Circumstance" - *Elgar*

The National Anthem

The Invocation - The Reverend O. E. Johnson, D.D.
Pastor of the First Evangelical United Brethren Church

The Class Addresses
"Ye Shall Know the Truth" - David Lloyd Kandel
"The Truth Shall Make You Free", Lynda Joyce Tippin

"Climb Every Mountain" - - - - - - *Rodgers*
The Senior Choir

The Commencement Address
"Arch of Janus" - - - - - Ralph D. Cole, Jr.
Representative to the 104th General Assembly, State of Ohio

"The Alma Mater" - - - - - - G. Austin Kuhns
Class of 1961

The Presentation of Diplomas - - Charles A. Jackson
President of the Board of Education

The Recessional—"Nordic March" - - - - - *Grieg*

Postlude - - - - - - - - - - - *Original*

RALPH D. COLE JR.

snaps

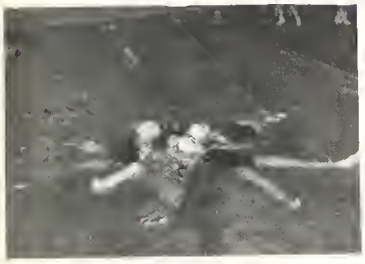

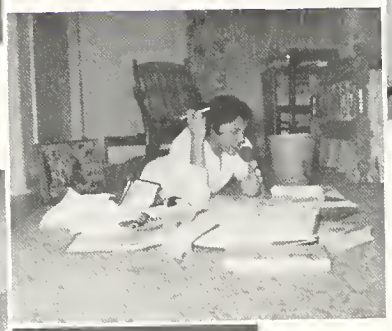

EXTRA
CURRICULAR

SOCIAL STUDIES SCHOLARSHIP TEAM

SEATED: (L. to R.): B. Bigelow, M. Smith, M. Brinkman, B. Alge. STANDING: M. McMenamin, P. Folk, L. Miller, B. Deerhake.

MATH SCHOLARSHIP TEAM

SEATED: (L. to R.): D. Hile, B. Fitch, S. Braden, K. Freemyer, B. Bigelow. STANDING: D. Deerhake, D. Maurer, T. Miller, J. Frederick.

FOREIGN LANGUAGE SCHOLARSHIP TEAM

SEATED: (L. to R.): S. Guyer, J. Simon, S. Fenberg, M. Banda, C. Sheidler. STANDING: S. Kauffman, B. Thomas, J. Davila, L. Bunch, K. Brewer, T. Trostmiller, J. Hite.

ENGLISH SCHOLARSHIP TEAM

SEATED: (L. to R.): N. Jackson, A. Smith, M. Evans. STANDING: K. Bachelder, B. Smith, M. Oxley, A. Clopper.

SCIENCE SCHOLARSHIP TEAM

SEATED: (L. to R.): M. Ehrick, R. Chatelain, F. Elsea, M. Miller. STANDING: D. Briggs, R. Samuelson, D. Quick, D. Felkner.

ALTERNATES FOR SCHOLARSHIP TEAM

SEATED: (L. to R.): K. Linder, P. Beverly, A. Haile, J. Inbody, N. Bouer, J. Moore. STANDING: B. Traupe, D. Green, J. Graule, L. Dickes, J. Liles, N. Hernandez, M. Walsh, D. Diller, J. Firmin.

student council

SEATED: (L. to R.): C. Senger, J. Wasbro, A. Clopper, S. Kuck, J. Hite, S. Struble, B. Burnett, M. Lanning, J. Morgan, B. Donnell, J. Doebel, M. Hartman, P. Roberts, A. Staley, L. Tippin, L. Weisenberger, D. Feck, N. Babb, N. Johnston, S. Peffer, S. Price, L. Johnson, S. Chapa, P. Templeman. STANDING: Sponsor, Mr. Miller, T. Angus, J. Robertson, T. Foltz, B. Geiger, R. Holden, M. Oxley, D. Brown, D. Bahlman, E. Cole, J. Scothorn, M. Ehrick, S. Siford, D. Mantel, S. Wiman, J. Moyer.

One of the busiest and most valuable organizations is the Student Council, directed by faculty sponsor, R. S. Miller. Some of the many activities, under the general supervision of President Paul Roberts, include the Homecoming, Citizenship Week, the adoption of the Code of Ethics, and the March of Dimes campaign. The council this year has a proud record of service to the school and the community.

STUDENT COUNCIL OFFICERS AND SPONSOR

SEATED: (L. to R.): Treasurer, John Doebel; Secretary, Ann Staley; President, Paul Roberts; Vice-President, Marty Hartman. STANDING: Sponsor, Mr. Miller; Sergeant-at-arms, Ron Holden; Parlimentarian, Bill Donnell.

social committee

The combined efforts of the junior and senior members of the Social Committee resulted in one of the most enjoyable formal dances held at FHS. This group, headed by Mrs. Wertheim, may be commended for the success of the Valentine Ball.

Left to Right: M. Perrott, T. Trostmiller, J. Hobbs, A. Corbin, A. Davis, J. Morgan, Mrs. Hess, Mrs. Wertheim, J. Davis, Miss Hoover.

junior red cross

FIRST ROW (L. to R.): E. Price, J. Brindle, D. Walters, D. Gillespie, D. Bochelder, L. Morgan, M. Thauburn, J. Cavins, J. Hobbs, K. Bondus, S. Myers, W. Thomas. SECOND ROW: D. Dicke, T. Williams, D. Alesch, M. Sellers, D. Drost, L. Wittenmyer, J. Boise, G. Kuhlman, H. Staley, M. Schwab.

One of the outstanding service organizations in this school is the Junior Red Cross headed by Mrs. Hope, the faculty sponsor. This group, combined with the Hancock County Red Cross, has completed many useful projects. One of these services was a collection for use in needy foreign countries.

pi delta i club

Additional study of the field of mathematics is offered by the Pi Delta i to those students who are interested in sharing in its activities. The members of this club also participated in a three-day trip to Chicago. As a conclusion to the year's activities, the club presented the annual award to the outstanding senior math student. This year the Pi Delta i was under the guidance of faculty sponsor Howard Yawberg and was presided over by Gregg Fellers.

A. Hoile, M. Miller, S. McManness, J. Ault, C. Anderson, T. Trastmiller, M. Perratt, L. Warner, B. Albright, S. Rhea, G. Fellers, B. Fitch, M. McMenamin, B. Traupe, C. Evans, R. Parker, D. Brown, D. Briggs, D. Drost, T. Shontz, J. Lindsay, D. Smith, J. Bursan, B. Bigelow, D. Kandel, J. Arnold, B. Burnett, J. Frederick, R. Smith, L. Miller, B. Smith, D. Bannell, C. Miller, Mr. Yawberg.

sophomore math club

AT LEFT TABLE: (L. to R.) : K. Linder, P. Brennan. AT RIGHT TABLE: J. Moore, K. Miller. STANDING: T. Miller, A. Brown, B. Bigelow, S. Sausser, G. Ezis, M. Mueller, Mr. Repp, D. Deerhake.

The Sophomore Math Club, with its objectives to stimulate interest in math and to serve as an incentive to further study in that field, gave demonstrations in the use of the slide rule, in the mechanics of the chess game, and in the solving of various mathematics puzzles to those who were members. Dick Deerhake served as president of this club, and Mr. Repp was the faculty sponsor.

chemistry club

RST ROW: (Seated L. to R.): P. Shanks, K. Child. SECOND ROW: S. Kuck, K. Bondhus, Powell, J. Halkyard. THIRD ROW: D. Bonnell, T. Atkins, S. Switzer. FOURTH ROW: Wittenmyer, R. Smith. FIFTH ROW: D. Quick. STANDING: T. Shontz, J. Parker, J. ell, J. Arnold, T. Angus, D. Sterner, L. Dickes, R. Porker, J. Frederick, Sponsor, Mr. wrence.

Those who are exceptionally interested in chemistry may find extra knowledge of the subject in the Chemistry Club. This year's club selected Ted Angus as their president, and Mr. D. D. Lawrence was club sponsor. Their goal was to improve their knowledge of chemistry and its applications to modern living and to enjoy science through planned programs. Among these planned programs were the "Magic Barrel" demonstration, a trip to the Eastman Kodak Co., and a trip to the Hancock Brick and Tile Company.

naturalists

FIRST ROW: (L. to R.): Sponsor, Mr. Phillips, D. Wingate, J. Lloyd, Secretary, P. Augsburger; P. White, President, S. Rhea; K. Bishop, C. Sheidler, Vice-President, D. Felkner. SECOND ROW: T. Angus, J. Long, J. Sabroske, D. Barchont.

The Naturalist Club is a group of young scientists who study nature and enjoy the out-of-doors. The club headed this year by President Sue Rhea and sponsor Mr. Richard S. Phillips participated in field trips, cleaned up the biology lab and sponsored the Homecoming dance.

FIRST ROW: (L. to R.): J. Okuly, M. Thouburn, K. Adams, L. Zellers, C. Loird, T. Trostmiller, N. Bauer, L. Talbott, L. Miller, N. Jackson, J. Davis, J. Ault, C. Anderson, P. Ausberger, B. Kramer, A. Corbin, J. Hobbs, M. Schroeder. SECOND ROW: D. Feck, C. Moine, L. Cypher, J. Moss, S. Boldwin, J. Susko, A. Powell, B. Dowkins, C. Struble, C. Chamberlain, A. Hildebrand, H. Karcher, C. Martin, C. Reed, A. Colburn, B. Scherry, C. Cole, M. Moore. THIRD ROW: T. Morrissey, M. Mitchell, B. Decker, J. Cavins, N. Carveth, L. Moorhead, S. Hubbard, M. Pitt, B. Thomos, S. Preston, R. Cline, K. Dove, N. Babb, J. Laurent, K. Moore, L. Schwab, D. Harding, Sponsor, Miss Cunninghom.

This assaciatian stresses interest and participatian in sparts and strives to build stranger character and better spartsmanship in its members. Miss Cunningham is the faculty spansar.

GAA OFFICERS

SEATED: (L. to R.): S. Clark, M. Cole, K. O'Conner. STANDING: P. Pirschel, Miss Cunningham, S. Struble, N. Bauer.

junior gaa

FIRST ROW: (L. to R.): J. Young, M. Shelley, L. Bott, K. O'Conner, S. Steiner, C. Senger, S. Wyler, J. Luginbuhl, R. Lepper, C. McClanahan, P. Powell, B. Barnes, P. Brown, L.Taylor, J. Smith, C. Schmidt, D. Davis, F. McCarthy, C. Deeter. SECOND ROW: S. Struble, K. Child, F. Swihart, P. Johnson, C. Tyo, A. Schmutte, J. Cole, K. Corbin, S. August, L. Warner, K. Kenney, C. Hull, J. Schuck, B. Robinson, L. Higley, P. Shonk, J. Bixby, E. McLaughlin, D. Quaigg, S. Kauffman. THIRD ROW: H. Miller, J. Fields, B. Bennerr, C. Neal, C. McDowell, C. Gonso, L. Hover, J. Alge, B. Tesnow, E. Lucas, L. Brown, A. Nagy, C. Kiehne, S. Tucker, K. Bondhus, S. Smith, C. Atkins, J. Kirchner, Sponsor, Miss Cunningham.

sophomore gaa

FIRST ROW: (L. to R.): C. Baker, N. Hernandez, D. King, C. Parrish, S. Peffer, F. Mathias, M. Gearhardt, M. Dailey, A. Sutton, P. Palmerton, J. Dysert, M. Sturgess, L. Johnson, F. English, J. Ladeau, J. Grevencamp. SECOND ROW: A. Smith, C. Shafer, J. Inbody, P. Miller, M. Evans, S. Dudley, S. Bibler, D. Hanna, R. Graeter, L. Hudkins, D. Powell, J. Fornes, D. Treece, S. Decker, K. Stearns, S. Hartman, J. Nidek, J. Taylor, D. Gillespie, N. Crozier, K. Enck, C. Bond, J. Leatherman, L. Morgan, A. Dautermon. THIRD ROW: P. Seidel, C. Freck, N. Huff, J. Brindle, D. Damon, K. Wittebort, D. Walters, L. Morris, M. Shade, M. Illif, S. Price, L. Cox, S. Greene, P. Templeman, S. Hammond, K. Troutman, S. Braden, K. Conine, S. Burgbacher, M. Ebersole, B. Brown, J. Liles, S. Shafer, J. Moore, Miss Cunningham. FOURTH ROW: M. Gorrell, J. Simon, B. Weston, D. Jackman, M. Rumgay, J. Collins, L. Schwab, J. Croy, L. Ewing, E. Price, S. Fenberg, D. Sage, S. Fallesen, J. Sterrett, C. McKisson, H. Hoy, M. McNamara, P. Young, B. Twyford, J. Kandel, A. Staley, K. Bachelder, N. Young.

senior tri-hi-y

The Senior Tri-Hi-Y had many interesting programs; some of these were the "Magic Suitcase" demonstration, a panel discussion by members of the American Association of University Women, the annual club birthday party, and a dessert box social. The club was in charge of a regular chapel as well as the Easter week chapels. Club sponsor was Mrs. Paul Bachelder; and club president, Judy Stevenson.

SEATED: (L. to R.): P. White, J. Phillips, J. Stevenson, J. Wise, C. Anderson, K. Bishop, Perrott. FIRST ROW: (Standing): J. Moorhead, T. Trostmiller, J. Ault, N. Babb, M. C K. Brewer, D. Spangler, A. Smith, J. Cavins, D. Schmidt, C. Sheidler, C. Cole, C. Gardner, Miller, C. Struble, B. Scherry. SECOND ROW: J. Gourley, A. Powell, L. Moorhead, N. Bo J. Susko, S. Boldwin, P. Shrider, L. Talbott, S. Ford, P. Stover, K. Adams, L. Myers, L. Cyp S. Cluff, C. Martin, C. Reed, D. Roth, C. Donaldson, M. Donaldson.

senior hi-y

FIRST ROW: (Kneeling L. to R.): R. Frontz, J. Kelley, M. Hosler, D. Eberly. SECOND ROW: (Standing): R. Samuelson, D. Borchant, J. Burson, D. Dicke, M. Alge, A. Ezis. ON LADDER: R. Kessler, B. Mauer, S. Snyder, L. White, B. Sprague, B. Bigelow, D. Drost.

The Senior Hi-Y is a service organization sponsored by Miss Mory Henkel. The bi-weekly meetings cover many topics of interest to seniors, and outside speakers often present special programs.

junior tri-hi-y

FIRST ROW: (L. to R.): S. Struble, K. Child, S. McManness, S. Clark, K. O'Connor, S. Brown, L. Fenstermaker, J. Ridgley, N. Schuck, P. Beverly, P. Rannells, R. Gardner. SECOND ROW: J. Hite, M. Shelley, S. Steiner, D. Kirkwood, S. Tucker, J. Raughley, P. Johnson, P. Brown, C. Tyo. THIRD ROW: K. Bondhus, G. Shoemaker, B. Romick, C. Brown, D. Moe. FOURTH ROW: K. Kenney, J. Kirchner, J. Whisler, A. Thomas, D. Quaigg, J. Bibler, S. Wyler. FIFTH ROW: C. Evans, J. Helfrick, L. Hood, E. Francis, C. Neal, N. McDonald, N. Lape. SIXTH ROW: D. Davis, B. Fisher, L. Brown, S. Nichols, J. Luginbuhl. SEVENTH ROW: C. Doebel, C. Hull, B. Fitch, K. Smith, M. Cole, L. Warner. STANDING ALONG RAIL: K. Kellerman, A. Krobill, L. Higley, J. Schuck, F. Swihart, B. Robinson, C. McClanahan, B. Bennett.

The Junior Tri-Hi-Y had as its goal to become an honor club. Among the outstanding programs of the year were swimming parties, talks on baby-sitting know-how, panel discussions, and book reviews. Because of the large number of girls wishing to belong to this club, it was divided into the Tri-Sigma Club with Sherry Kuck as president and The Ama Deus Club with Linda Fenstermaker as president.

junior hi-y

FIRST ROW: (L. to R.): L. Yoxthimer, J. Paul, D. Brown, B. Bigelow, T. Angus, B. Donnell. SECOND ROW: J. Redman, J. Bushong, J. Robertson, J. Frederick, C. Evans. THIRD ROW: J. Arnold, J. Phelps, B. Troupe, M. Oxley, P. Thomas, F. Freece.

The meetings of the Junior Hi-Y, a service club sponsored by Miss Mary Henkel, cover a variety of interesting subjects which are presented either by members or by outside speakers.

sophomore tri-hi-y

FIRST ROW: (L. to R.): J. Leatherman, D. Gillespie, M. Illif, B. Stoner, K. Freemyer, S. Dudley, M. Evans, J. Inbody, H. Hoy, E. Price, P. Seidel, K. Bachelder, S. Hammond, P. Templeman, S. Braden, S. Price, D. Powell, K. Woods, P. Poole. SECOND ROW: C. Bond, L. Morgan, N. Crozier, J. Taylor, G. Ezis, K. Miller, B. Brown, L. Johnson, J. Liles, M. Dailey, N. Bausman, K. Canine, S. Hartman, J. Nidek, K. Stearns, K. Steegman, D. Sheldon, V. Switzer, C. Ervin, N. Young. THIRD ROW: E. Sfaelos, J. Cray, L. Morris, D. Walters, C. Parrish, F. English, J. Simon, D. Damon, L. Ewing, M. Mueller, B. Burnham, D. Duffield, L. Beck, L. Schwab, K. Baker, S. Peffer, N. Schaaf, A. Grover, P. George. FOURTH ROW: J. Sterrett, S. Fallesen, D. Sage, M. Shade, K. Linder, A. Staley, J. Kandel, D. King, N. Hernandez, S. Guthrie, A. Dauterman, S. Burgbacher, G. Thompson, J. Wiggins, S. Woodward, B. Twyford, D. Cornwell, L. Neeley, P. Altman.

The Sophomore Tri-Hi-Y was a very active club. The girls enjoyed such programs as gym nights, fashion and good grooming programs, slides of the world youth conference in Amsterdam, and the "Magic Suitcase" demonstration. This club was divided into the Amare club with Penny Poole as president, the Delta Kappa Phi with president Karen Bachelder, the Alpha Nu Theta with Mary Jo Illif as president and the Alpha Beta with president Helen Hoy.

sophomore hi-y

FIRST ROW: (L. to R.): S. Sifor R. Miller, M. Sprouse, M. Harps K. Householder. SECOND ROW C. Durain, B. Borrett, M. Seller B. Bigelow, S. Wiman, J. Firmi M. Brann. THIRD ROW: L. One acre, B. Niswander, B. Bemille T. Miller, D. Ward, D. Snyder.

The Sophomore Hi-Y, under the sponsorship of John Brigner, holds bi-meetings which cover a wide range of topics. Discussion groups often center on such subjects as future vocations. Outside speakers present the majority of the programs.

FIRST ROW: (L. to R.): J. Hilton, F. Elsea, A. Dovis, B. Bigelaw, G. Kuhlman, J. Bushong, R. Holden, M. Schwab. SECOND ROW: J. Morgan, C. Evons, M. Day, D. Hummell, S. Frederick, R. Crosser. THIRD ROW: D. Hile, J. Frederick, J. Gaertner, J. Hainen, D. Rodabaugh, B. Bernhardt, B. Newton. FOURTH ROW: J. Sabroske, J. Van Fleet, B. Bigelow, K. McNutt, J. Long, J. Hayes, B. Burnett, J. Burson. FIFTH ROW: J. Noerager, B. Smith, P. Powell, J. Halkyard, J. Ludi, L. Crozier, T. Gomble, J. Stough, D. Stein. STANDING ALONG RAIL: G. Lanagan, D. Drost, L. Higley, D. Smith, L. Miller, D. Farthing, J. Doebel, J. Gassman.

The Key Club is an outstanding boys' service organization that has, as its goal, "service to the school and community." Outside speakers present a variety of programs at the weekly meetings. Each year the club works toward the completion of several worthwhile service projects.

Key Club Officers

Left to Right: J. Hilton, B. Bigelow, J. Bushong, R. Holden.

Key Club Sweetheart

Pat Pirschel

future teachers of america

FIRST ROW: (L. to R.): S. Clark, B. Lauer, Historian, J. Luginbuhl; Treasurer, D. Roth; President, L. Tippin; Vice-President, J. Moorhead; Secretary, S. McManness; C. Davis, J. Phillips, C. Anderson, J. Enck. SECOND ROW: C. Shoemaker, P. Rannells, E. Francis, B. Tywford, M. McGalister, L. Mantooth, L. Johnson, A. Dauterman, K. Enck, C. Nickas, J. Gourley, D. Schmidt, L. Weisenberger, P. Shrider, M. Cole, M. Jones, P. Pirschel, M. Walters, S. Kaufman. THIRD ROW: S. Skelley, L. Newton, J. Raughley, P. Poole, K. Pack, J. Wiseley, K. Freemyer, D. Daymon, J. Simon, E. Price, C. Doebel, C. Donaldson, M. Donaldson, P. White, A. Smith, J. Wise, S. Kaufman, C. Eisenbach, N. Carveth, C. Sheidler, Sponsor, Miss Johnston.

The goal of the F. T. A is to instill a keener in sight into those who wis to follow the professia of teaching. This objec is accomplished throug informative program given by guest speaker and discussion groups The highlights of thi year occurred when th members, sponsored b Miss Johnston, observe and taught in the Findla Public Schools for a day.

future nurses of america

FIRST ROW: (L. to R.): Sponsor, Mrs. Rish; Vice-President, T. Morrissey; President, K. Bishop; Secretary, C. McDowell; Treasurer, P. Shank; C. Sengler, M. Schroeder. SECOND ROW: N. Schaaf, M. Trier, E. Beltz, E. de la Pena, J. Kirchner, J. Smith. THIRD ROW: S. Brown, D. Feck, B. Hemplemon, M. Mitchell, A. Jeffery, P. Rench, J. Hobbs, N. Carveth, S. Steiner. FOURTH ROW: C. Kiehne, A. Corbin, L. Ewing, S. Hubbard, D. Cloud, K. O'Connor, B. Geiger, M. Ebersole, L. Neeley, L. Newlove, J. Porter.

Under the capable supervision of Mrs. Rish, the school nurse, the members of this club learn many interesting and educational facts concerning their future profession. The group has visited several different hospitals and has listened to speakers who are successful in their nursing career.

future business leaders of america

In order to produce exceptional business leaders, the FBLA has attempted to create more interest in on understanding of the importance of making intelligent choices in business occupations. Under the leadership of Miss Hoover and Mrs. Russel, the club has visited area business departments and has accomplished many worthwhile projects.

FIRST ROW: (L. to R.): N. Harmon, S. Kouffmon, D. Spongler, S. Wendell, G. de la Pena, S. Parish, R. Garcia, R. Felgar, N. Kinn, S. Cluff, P. Gassman. SECOND ROW: Sponsor, Miss Hoover; C. Struble, J. Fields, V. Hall, P. Hershey, N. Blasser, S. Hilty, M. Dillinger, C. Martin, S. Haslinger, S. Schwab, Sponsor, Mrs. Russel. THIRD ROW: J. Yates, N. Babb, K. Dave, A. Custer, A. Moore, S. Basilius, B. Mains, J. Clark, S. Wendell.

distributive education club of america

The purpose of the DECA club is to develop leadership, to provide opportunity, to create understanding of our economic system, and to develop a social and civic sense of obligation in the field of distribution. Under the guidance of Mr. Taylor, several service projects for the school have been completed.

FIRST ROW: (L. to R.): Sergeant-at-arms, B. Mygrant; Secretary, D. Zeek; Historian, B. Radabaugh; President, M. Mitchell; Treasurer, K. Nesler. SECOND ROW: Mr. Taylor, V. Hall, B. Cameron, S. Bensing, B. Lecky, D. Eberly, D. Harding, N. Ritter, C. Oates. THIRD ROW: S. Bame, B. Halmes, J. Inbody, J. Traxel, R. Sampson, R. Klaussing, T. Reynolds, G. Rautson, J. Kahler, R. Kessler.

thespians

FIRST ROW: (L. to R.): K. Enck, A. Haile, P. Shank, C. McDowell, A. Smith, T. Trostmiller, B. Donnell, D. Barchant, J. Hite, S. August, C. Chamberlain, N. Crozier, P. Stover. SECOND ROW: Sponsor, Mr. Hall; S. Guyer, N. Jackson, D. Spangler, K. Bandhus, K. Child, K. Linder, B. Weston, J. Grevencamp, J. Fenstermaker, M. McNamara, C. West. THIRD ROW: M. Shade, S. Fenberg, D. Bahlman, R. Quillen, L. Miller, J. Burson, D. Brown, J. Arnold, A. Davis, K. McNutt, J. Davis, B. Ramick.

The Thespians is an organization that encourages the cultivation of dramatic arts among interested students. The bi-weekly meetings present various phases of drama, and outside speakers occasionally present dramatic programs.

voice of christian youth club

FIRST ROW: (L. to R.): B. Thomas, M. Shelley, R. Gardner, L. Beck, D. Cataline, Mr. Lentz. SECOND ROW: L. Tippin, M. Dillinger, J. Thomas, C. Gardner, J. Stevenson, W. Thomas.

The Voice of Christian Youth Club provides for its members spiritual guidance and inspiration and gives each youth an opportunity to share his Christian experiences with all other members. The discussions led by President Larry Beck were based on the problems that confront high school youth. Each day club members supplied the morning devotions which were for the school. Mr. Lentz was the faculty sponsor.

library assistants

Library assistants, under the guidance of Mrs. March, help students in selecting books and perform other useful duties. Their time and efforts are very important in running an efficient library.

AROUND DESK: (L. to R.): N. Bausmon, S. Stone, D. Higley, P. George, F. Mathias, R. Winters, J. Elum, V. Cowles, S. Skelley, A. Goddard, P. Thompson, J. Wisley, M. Mueller, L. Frontz, Mrs. March.

varsity f

The Varsity F is an athletic organization that exists for the purpose of promoting sportsmanship among the various athletic teams. The club is sponsored by the coaches, and they present the majority of the monthly programs.

FIRST ROW: (L. to R.): J. Loy, J. Eisel, S. Siford, M. Lanning, P. Oren, C. Reimund, D. Alesch, M. Davis, T. Williams. SECOND ROW: C. Spitlar, A. Davis, R. Ritter, R. Kotz, M. Shafer, P. Day, D. Brown, D. Briggs, P. Thomas, T. Croy. THIRD ROW: D. Kondel, R. Altman, D. Thorne, D. Shields, J. Kelley, B. Troupe, J. Foard, D. Faulkner. FOURTH ROW: J. Lloyd, S. Welton, R. Konersman, L. Bowman, J. Robertson. Absent when picture was taken: K. McClenothan, C. Collins.

senior advisers

FIRST ROW: (L. to R.): L. Tippin, M. Miller, J. Stevenson, C. Shoemaker, C. Gardner, G. de lo Peno, J. Hobbs, A. Hoile, C. Sheidler, P. Stover, Mrs. Basinger, Mr. Gonso, Miss Johnson, T. Trostmiller, J. Phillips, K. Johnston, B. Thomas, M. Thauburn, J. Cavins, L. Talbott, C. Maine, D. Schmidt, M. Cole, K. Brewer. SECOND ROW: P. Augsburger, M. Moore, B. Scherry, D. Johnson, J. Laurent, D. Spangler, K. Bishop, J. Wise, M. Perrott, C. Cole, A. Smith, J. Davis, N. Bauer, S. Hilty, K. Haas, C. Firestone, D. Feck, N. Carveth, A. Hildebrand, J. Enck. THIRD ROW: C. Struble, B. Dowkins, J. Susko, M. Jones, P. Pirschel, N. Bobb, S. Skelley, C. Anderson, S. Rheo, A. Moore, E. Oman, B. Mains, C. Martin, J. Clark, P. Rench, C. Reed, L. Weisenberger, S. Porish, A. Corbin. FOURTH ROW: C. Eisenbach, M. Trier, M. Dillinger, J. Ault, J. Leichty, J. Klopp, L. Shilling, D. Slough, S. Chalmers, L. Myers, B. Todd.

Each year a group of dependable senior girls is chosen to aid the incoming sophomores with their problems and to give them helpful information whenever needed. Each adviser has approximately three "sisters" to serve.

projectionists

We're all glad to have a movie in our classes or in an assembly, but we seldom notice the skilled projectionists who make it possible. These boys are always ready and able to set up the machine, show the films, and quite often even mend them whenever they are in need of repair.

FIRST ROW: (L. to R.): Sponsor, Mr. Gonso, J. Sterling, J. Paul, N. Hormon, B. Lund, M. Schwab, W. Johnson. SECOND ROW: M. Ebersole, R. Sampson, D. Quick, L. Wittenmyer, S. Swisher, L. Fredericks.

concession helpers

Some of the unsung heroes of Findlay High are the ever-faithful concession workers. These boys provide us with food in which to drown our sorrows when we lose a game or to give us food with which to celebrate when we win one.

KNEELING: (L. to R.) : R. Kimble, L. Westfall, P. Treece, G. Spoon. STANDING: I. Breitigan, G. Altman, D. Martin, R. Manday. Sponsar: Mr. Gonso.

stage crew

FIRST ROW: (L. to R.) : M. Johnson, T. Beltz, B. Stahl, L. Patterson, P. Treece, W. Johnson, O. Stone. SECOND ROW: C. Chamberlain, B. Dawkins, Mr. Sterling, G. Spoon, D. Martin, L. Wittenmyer, R. Altman, M. Schwab.

These are the people who are largely responsible for the success of the many stage productions put on at F. H. S. The Stage Crew arranges for the transferring of furniture, the handling of properties, and the performing of various other essential tasks.

machine shop

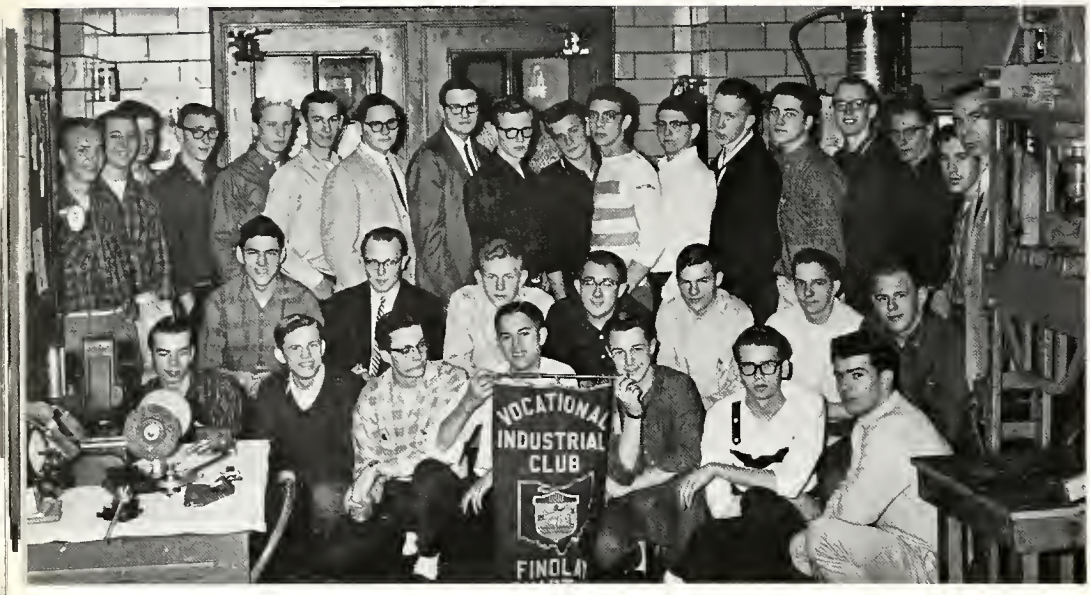

KNEELING: (L. to R.): D Zellers, J. Smith, F. Hile, R. Rice, M. Rader, M. Dishang, B. Burkmier. SEATED: J. Miles, L. Bowman, R. Brim, O. Stone, P. Treece, I. Breitigam, D. Crates. STANDING: L. Fredericks, B. Honse, E. Beardsley, B. McCrary, L. Straight, K. Phillips, R. Altman, G. Altman, T. Beltz, D. Powell, D. Martin, J. Hummell, K. Kuhlman, D. Lemmons B. Kerr, D. Johnson, F. LeBay, Sponsor, Mr. Lentz.

To encourage good workmanship and to help the student to discover and appraise his own abilities is the purpose of the Machine Shop and Automotive Vocational Industrial Clubs. This year, with Les Bowman as president and Mr. Lentz as faculty sponsor, the Machine Shop VIC toured factories, helped with the concessions at the football games, and conducted scrap drives to raise money.

automotive shop

The Automotive VIC, with DeWayne Krout as president and faculty adviser Mr. Steiner, sent delegates to the Regional and State Conventions and also participated in scrap drives. The members of both clubs donated money and bought Christmas gifts for the children at the County Children's Home.

KNEELING: (L. to R.): R. Althaus, G. Spoon, W. Buntin, L. Zink. SEATED: B. Stimmel, P. Lawman, D. Ruehle, D. Krout, R. Swihart, R. Chapa, R. Kimble. STANDING: Mr. Steiner, Sponsor; A. Gonzales, D. Bash, R. Saldana, R. Alba, J. Fruchey, R. Gasmick, E. Dymond, J. Miller, E. Tennant, D. Reynolds, L. Orwick, W. Cramer, D. Alesch.

national merit scholarship

The following are students who took the National Merit Scholarship Test in their junior year and received a letter of Commendation for their high scores.

Left to Right: M. McMenamin, J. Lindsoy, M. Perrott, D. Smith, D. Wooley, B. Burnett, L. Beck.

ohio general scholarship

These are the students who achieved state ranking in the Ohio General Scholarship Test administered in February of 1961.

FIRST ROW: (L. to R.): D. Smith, M. Perrott, L. Beck. SECOND ROW: J. Lindsoy, J. Burson, D. Wooley.

united nations institute

These students participated in the mock United Nations held at Capital University at Columbus, Ohio. Guotemala was the country represented by FHS.

SEATED: (L. to R.): B. Thomos, K. Bishop, A. Hoile, L. Tippin, L. Talbott. STANDING: Mr. Gonso, B. Burnett, J. Burson, B. Sprogue, M. McMenomin.

Jon Phillips
Editor-in-Chief

During the past year the "Blue and Gold" staff, through no fault of its own, has had to overcome many difficulties and adapt itself to new surroundings due to a change in printshops. Although this situation was a little less than a calamity to staffers, "the voice of Findlay High" carried on its eighteen-year record of never failing to meet a dead-line. In March the "Blue and Gold" was recognized for maintaining its high standards when it won the seventh consecutive CSPA "medalist" rating, the highest award given to high school newspapers.

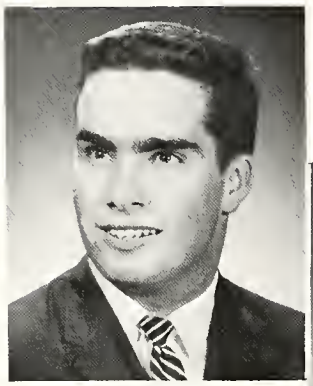

Bill Donnell
Managing Editor

Deonna Johnston
Feature Editor

Lynne Talbott
Sociol Editor

Linda Moorhead
Business Manager

Mr. Hunsicker

FIRST ROW: (L. to R.): L. Talbott, L. Higley, C. McDowell, R. Leeper, J. Bibler, A. Thomos. SECOND ROW: Sponsor, Mr. Hunsicker, D. Johnston, L. Moorhead, R. Cline, K. Bondhus, N. Lope, H. Miller. THIRD ROW: B. Donnell, C. Hull, E. Hammer, C. Treece, V. Frost, R. Wagenman.

Blue and Gold

"The Voice of Findlay High"

VI, No. 6 — Findlay, Ohio, November 23, 1960

The Agenda

nksgiving chapel by sen-
ors of Student Council
cation begins at 3:15 p.m.
nksgiving Day
cation ends at 8:35 a.m.
embly: John Noble

sketball season begins:
Trojans at Defiance
ojans at Berea
strict 'Y' Club conference
t Lima

ts To Participate d Safety Meeting

outstanding driver edu-
dents from Findlay High
osen soon to attend the
al Youth Safety Confer-
hio Northern University

eting at ONU will be
regional conferences to
throughout the state. In-
ck Larkins will head the
elegation at the confer-
h will be an all day affair.
itation to the meeting
chools to send represen-
ause it deals with prob-
reat importance in every-

the questions to be dis-
l deal with whether the
of Ohio should be more
whether the laws can be
orced, Mr. Larkins said.

ob Burkmier dustrial Club

Optimist Club Ends Youth W With Dinner For Young Lea

Youth Appreciation Week, sponsored by the F
mist Club as a part of a nationwide observance, e
day series of activities with a banquet honoring the
youth of the community Friday evening at the Elks

Dan Snyder, president of the Optimists, gave certificates of achievement to the student guests and explained that they were being recognized not only for their past work, but with the hope that they will continue to provide leadership and contribute to the building of youth organizations to still greater heights.

Noted Lima Hypnotist Is Speaker

James Howe, master of ceremonies, introduced as speaker of the evening Wayne Laibe, Lima postmaster and noted hypnotist.

Mr. Laibe urged his audience to develop a philosophy of life which will enable them to attain the things they want. Recogni
that human beings h
of choice, and that t
be exercised to the
America, he declare
can develop their mi
er degree.

The speaker said t
mind, being intangi
boundaries. He emph
that all progress has
ed through intangib
intangible human mi

Mr. Laibe hypnot
dents in the audien
strate how the subc
can be made to cont
of a human being a
him to accomplish t
mally would believe

Musical entertainm
vided for the progra
sung by James Sco
Ann Moorehead. Th
ists were Lynda Tip
Miller.

'Splash Party' Conch

The Optimist Cl
direction of Lowell

Teen Council Announces Citations For November

Teen Council President Allen Davis announced Monday evening that the individual student and student organization to be recognized by the council for outstanding service during November have been selected.

Senior Jan Phillips was nam
the outstanding student of t
month, while members of the ca
and committees who presented t
junior-senior play were cited
the top organization.

Although active in many extr

n Swimmers Beat Perkins To Mansfield, Lima Senio

High mermen won
Perkins High, 65-21
here Feb. 18, but lost
wo contests of the sea-
sfield and Lima.
eet with Perkins the
on all eight individual
ell as both relays. The
rs did not fare so well
ld on Feb. 22, losing
te the fact that they
of their own varsity
n Katz set the 50-yard
19.6 seconds and Dick
ped a former record
ing the 160-yard indi-
ley in 1:58.2.
al meet of the season
h the Spartans of Li-
High, Findlay swim-
ed two more local rec-
st, 62-24. In this meet
bested the 100-yard
butterfly in 1:09.8 while Alesel
lowered the time in the 100-yar
freestyle to 58.8.

The Trojans will enter the dis
trict meet at Bowling Green Stat
University tomorrow. Qualifier
in that contest will then advance
to the state meet at Ohio Stat
University the following Friday
and Saturday, March 10 and 11

Wrestler Feb. 18

Denny Mantc
wrestler, placed
pound weigat c
matches at Tole

Mantel, who
record for the s
more and, befor
never a member
wrestling team

Ejects Findlay

Famulus Folks Fabricate Farcically Fanciful Fads

From various parts of the country come fads and fancies hereto-

Blue and Gold

A self-supporting newspaper, published bi-weekly, except during school vacations, by the Journalism Classes of Findlay Senior High School, Findlay, Ohio.

Subscription rates: $1.50 per year; $1.75 by mail. Single copies, 10 cents.

Six C. S. P. A. Medalist Ratings, 1955-60

Editorial Staff: Editor-in-Chief, Jan Phillips; Managing Editor, Bill Donnell; Feature Editor, Deanna Johnston; Sports Editor, Earl Hammer; Social Editor, Lynne Talbott; Art Editor, Karen Bondhus; Exchange Editor, Jan Bibler; Club Editor, Hope Miller; Science Editor, Vic Frost. Assistants: Rhondda Cline, Lana Higley, Nancy Harris, Rosemary Lepper, Alice Thomas, Calvin Treece.

Business Staff: Business Manager, Linda Moorhead; Advertising Assistants: Cynthia Hull, Sue Nichols; Circulation Assistants: Nancy Lape, Cindy McDowell; Distribution Manager, Sandy Bensinger.

Faculty Adviser: Charles W. Hunsicker

Volume XXXVI — Friday, September 16, 1960 — Number 1

Blue and Gold

A self-supporting newspaper, published bi-weekly, except during school vacations, by the Journalism Classes of Findlay

Days Nov. 5, 12

s of the Anchor Club,
teen center, have issued
all hale, hearty and hel-
bers to demonstrate their
assist with the Anchor
ays" scheduled for two
g Saturdays, Nov. 5 and

ale division of the mem-
will participate mainly in
sh at the Anchor parking
charge will be one dollar

ys will also be available
ublic for other odd jobs.
Jim Foard will be in charge of the group.

The feminine half of the members will be available for babysitting, leaf raking, housecleaning and other jobs. Sondra Hartman will head the sophomore section, Connie Doebel the juniors, and Nancy Babb the seniors.

Cards have been sent to all members announcing the project. These must be returned, stating the day each member can work. All those who do not participate will be assessed a fine of 25 cents.

The finance committee of the Anchor is sponsoring the work days to obtain funds for needed equipment. Adult advisers of the committee are Herbert Ewing and B. B. Miller.

Findlay residents who have jobs for the teen center members are requested to call the Anchor on the specified dates.

He pointed out that the drawings call for a gymnasium with a 3,000 spectator capacity, a student assembly room, a separate vocational and industrial building, and areas for other special subjects. The property will include recreational and practice fields, and student parking facilities.

The new building will be furnished with the most modern heating, plumbing, ventilation and lighting systems.

According to the Findlay Citizens Committee for Better Schools, the bond issue will be paid for by a tax increase over 23 years. The average increase during that period will be 3.8 mills.

34 Students To Assist With Play Production

Thirty-four juniors and seniors will serve on 10 committees aiding in their joint class production of "The Diary of Anne Frank," to be presented here Nov. 18.

The appointments were made by the play director, Mrs. Frances Weith, and her student assistant, Lois Reimund.

The collection of stage properties has been assigned to chairman Nancy Jackson and a committee consisting of Scott Groves, Carol Anderson, Judy Ault, Nancy Harris, Diana Roth, Janet Fields, Paula Pletcher, Carol Frantz, Darlene Gannon and Gary Routson.

Heading the costume committee will be Emilia de la Pena, assisted by Joanne Hobbs, Barb Dawkins, Peggy Shank, Jane Yates and Vicki Hall.

In charge of make-up will be a committee led by Jean Suski, chairman, with Bev Fisher, Emma McLaughlin, Vicki Myers and Sandra Baldwin.

Les Bowman will be in charge of lighting, along with Del Herrick and Larry Krauss.

Joseph DeLuca and his art classes will prepare the scenery, while Sharon Kaufman will supervise the sound effects.

Sue McManness will head the publicity committee. Her colleagues are Pat White, Kathy Child, Cindy McDowell and Mary Carol Perrett.

Dave Drost will serve as stage manager, and Tammy Hunt will act as prompter. Mrs. Weith said other appointments will be made as the need arises.

Class sponsors assisting with the

Names es Plans

ool's Chemis-
year of activi-
ation meeting

e Ted Angus
ell vice presi-
ell secretary-
z was named

D. Lawrence
ub is for stu-
ing chemistry
as well as for
ady taken the

Give Top Positions gton, Traupe, Buck

f class elections held here a few days ago have
ublication by the office of Principal A. L. Mat-

In the top offices, Kim Edgington will act as president of the senior class, while Robert Traupe and James Buck will serve in like positions for their respective junior and sophomore classes.

Other senior officers elected were Stu Snyder as vice president and Phyllis Augsburger as secretary. Assisting Traupe in junior class affairs will be Marty Hartman as vice president and Phyllis Johnson as secretary.

Buck's assistants in handling the business of the sophomore class will be Alex Dauterman in the ca-

In extracurricular affairs, Edgington is active in the Birdwatchers Club, and last year was vice president of his home room.

In addition to his service in the Senior Hi-Y Club, Vice President Snyder is now a member of the newly formed Junior Achievement program, which is now being inaugurated here.

The post of secretary is a familiar one to Phyllis, who served her class in the same capacity during her junior year. She is secretary of the Naturalist Club, and also holds membership in the Hi-Y

Serving Findlay Since 1

RENTAL
RENT
For Reports,
GET
EVANS OF

1961 trojan

Michael McMenamin
Editor-In-Chief

Mary Carol Perrott
Assistant Editor

Since the first meeting of the Trojan editors in the fall of 1960 when plans were formulated for the new yearbook, the staff through persistence and hard work has seen the 1961 Trojan become a reality. Setting up picture schedules, preparing the pages and selecting pertinent art work, proof-reading, and editing copy were some of the time-consuming tasks for Mike McMenamin, energetic editor-in-chief, his capable assistant, Mary Carol Perrott, and the efficient departmental editors, all under the able guidance of Fred Brandenberger, yearbook adviser. Your F. H. S. 1961 Trojan is the result of the teamwork of this staff and the cooperation of the faculty and student body.

Senior Editor
Judi Davis

Extra-Curricular Editor
Phyl Augsberger

Art Editor
Cathy Gardner

Copy Editor
Connie Sheidler

Index Editor (Absent)
Susan Rhea

Fine Arts Editor
Judy Stevenson

Faculty Editor
Pat Pirschel

Highlights Editor
Teresa Trostmiller

Underclass Editor
Carol Maine

Sports Editor (Absent)
Dove Kandel

Business Staff

Mr. Brandenberger

Acknowledgements

The 1961 Trojan Staff thanks the following for their assistance in bringing our book to its final form

The Gray Printing Company
Fostoria, Ohio

Craftco Yearbook Covers
Joliet, Illinois

Photographers—

Merlin Collingwood
Findlay, Ohio

Arthur Ferris
Findlay, Ohio

Reginald Kain
Findlay, Ohio

Linda Miller
Business Manager

Jon Hilton
Assistant
Business Manager

Advertising Salesmen

FIRST ROW: (L. to R.): J. Hiltan, S. Snyder, N. Bauer, L. Miller, B. Thomas. SECOND ROW: B. Sprague, J. Daeble, J. Morgan, J. Gassman.

Editorial Staff Members

Left to Right: A. Smith, Copy; G. de la Pena, Typing; L. Talbott, Typing; M. Cole, Typing; J. Laurent, Typing; N. Jackson, Copy; L. White, Art.

world affairs institute

Left to Right: C. Evans, M. McMenamin, B. Deerhake, P. Falk.

boys' and girls' state

SEATED: (L. to R.): C. Cole, J. Scothorn, A. Hoile. STANDING: B. Deerhake, J. Gassman.

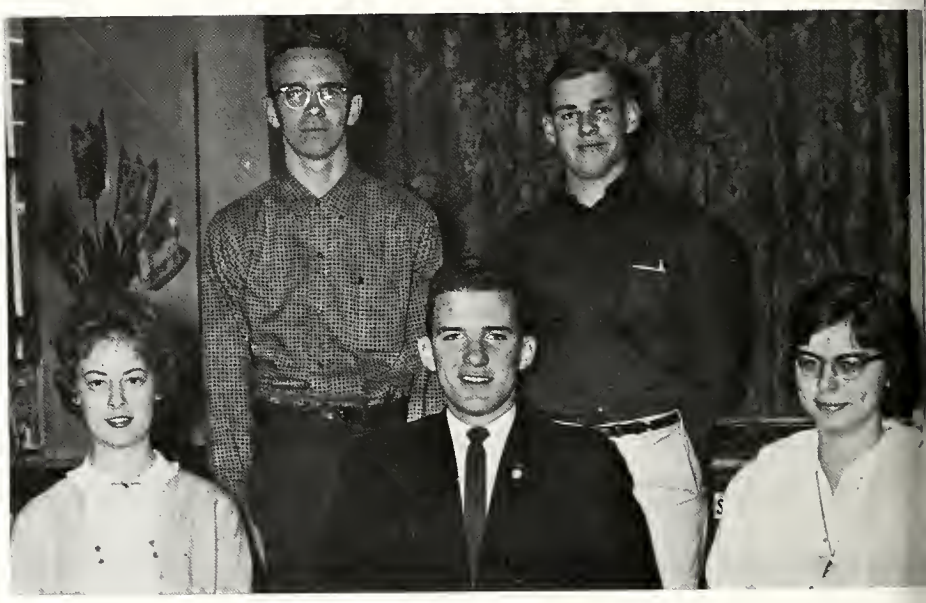

youth and government representatives

D. Dicke, B. Bigelow, M. Shelley, M. Perrott, C. Cole, G. Shoemaker, J. Poff, P. Rannells, D. Brown.

SPORTS

FIRST ROW: (L. to R.): M. Lanning, W. Stimmel, R. Altman, M. Shafer, K. McClenathan, C. Collins, T. Brim, D. Kandel, B. Rice, W. Geiger, P. Oren. SECOND ROW: R. Traupe, D. Brown, R. Ritter, F. Freece, C. Reimund, P. Falk, D. Faulkner, D. Stein, D. Thorne, M. Davis. THIRD ROW: J. Robertson, S. Renninger, J. Eisel, T. Williams, T. Shontz, S. Siford, J. Buck, C. Spitler, S. Laach, D. Crates, T. Powell.

varsity football squad

The 1960-61 Trojan football squad showed themselves to fine advantage this year not only in the games won but also in those lost. The gridders highlighted their season by defeating Lorain 26-14 and their archrival Fastoria 20-14.

COACHES

FIRST ROW: James Howe, J. V. Coach; Charles Heninger, J. V. Coach; Richard Shine, Line Coach; Harold Paul, Head Coach; Jerry Ippoliti, Backfield Coach; R. Weltan, Trainer.

MANAGERS

P. Day, J. Loy, W. Crabiel, J. Llayd, S. Weltan.

MR. HAROLD PAUL

Although this season is his first with the FHS Trojans, Coach Paul has already proved his outstanding ability as head mentor. After attending Miami University, he accepted a coaching assignment at Louisville. He has also served in Steubenville, Hamilton, and Wyoming where he gained valuable experience displayed this season with the Trojans.

Four Trojan gridders have distinguished themselves with the excellent work they have done during the football season.

D. Brown: Top Offensive Linemon.
C. Collins: Top Defensive Lineman.
J. Robertson: Top Defensive Back.
S. Siford: Top Offensive Back

junior varsity squad

FIRST ROW: (L. to R.): T. Foltz, J. Crow, D. McCoy, M. Sprouse, B. Bemiller, M. Gianotta, J. Buck, D. Deerhake, S. Siford, E. Cole. SECOND ROW: T. Manley, J. Inbody, J. Pahl, B. Cook, T. Diller, D. Morrow, D. Haines, G. Miller, D. Cataline, D. Stall. THIRD ROW: B. Palmerton, D. Ward, D. Swisher, H. Staley, S. Taflinger, C. Eidt, G. Singer, H. Otis.

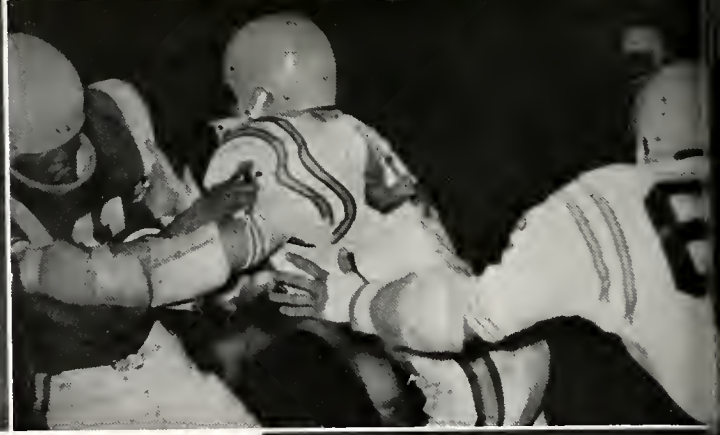

SEASON RECORD

Findlay	18	Defiance	12
Findlay	0	Cleveland St. Joe	7
Findlay	0	Toledo Scott	12
Findlay	12	Ashland	0
Findlay	0	Fremont	32
Findlay	26	Lorain	14
Findlay	0	Marion	40
Findlay	6	Elyria	22
Findlay	20	Sandusky	34
Findlay	20	Fostoria	14

Mike Lanning
Quarterback

Dave Kandel
End

Bill Geiger
Guard

Chuck Callins
Guard

Ted Brim
Guard

McClenathan
Guard

seniors

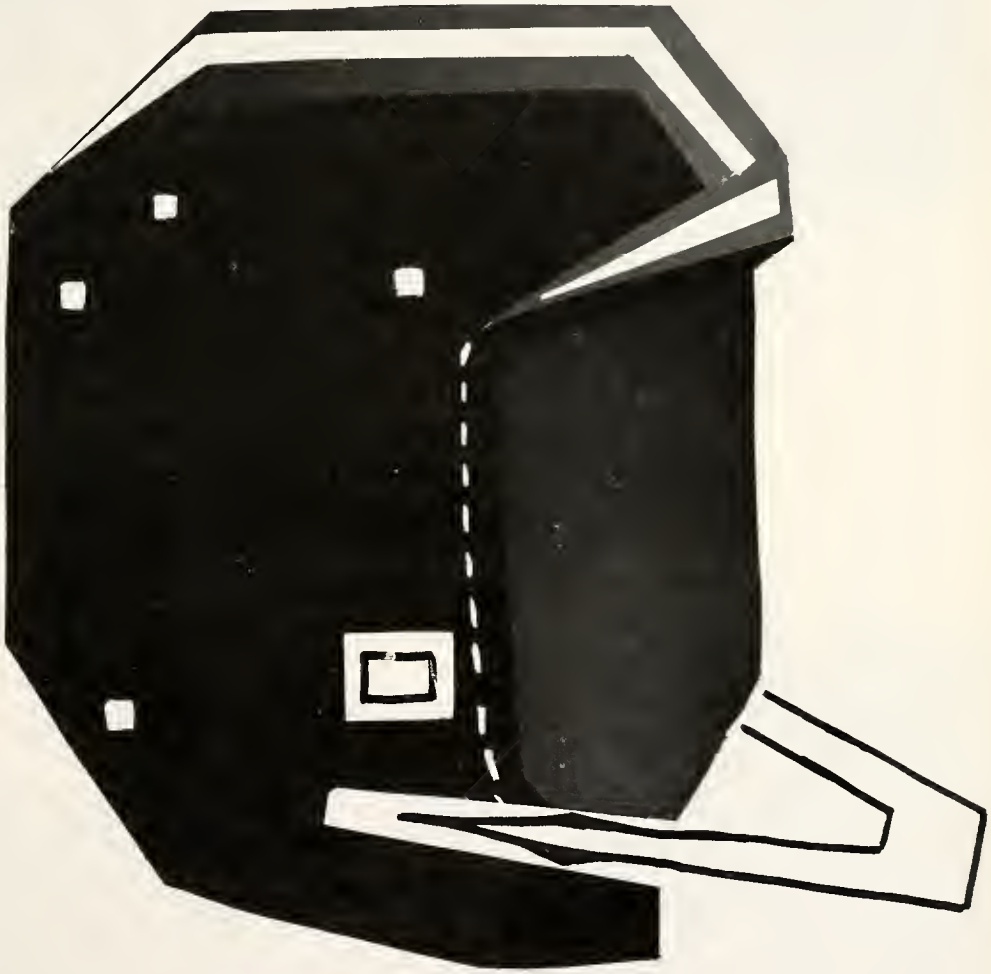

Roger Altman
Tackle

Paul Oren
Halfback

Brad Rice
End

Mike Shafer
Center

Dane Shields
End

Bill Stimmel
Tackle

Daug Thorne
Tackle

FIRST ROW: Mgr., Jim Kelley, Scott Renninger, Tom Dysinger, Mike Lanning, Bill Barrett, Doug Swisher, Bill Householder, Mgr., Tom Croy. SECOND ROW: Mgr., Fred Elseo, J. V. Coach, Jim Howe, Jim Ramsey, Everett Cole, Tom Miller, Marty Hartman, Larry Yoxthimer, Mike Oxley, Varsity Coach, Bob Werley.

varsity basketball squad

HEAD COACH

ROBERT WERLEY

ASSISTANT COACH

JIM HOWE

lettermen

Bill Barrett, Jim Ramsey, Mike Lanning, Tom Miller, Marty Hartman, Larry Yoxthimer, Tom Dysinger.

This year the Trojan cagers found themselves pitted against very strong competition. Superior height and more varsity experience were insurmountable obstacles. However the excellent experience gained should stand them in good stead in the coming season. With the exception of senior letterman, Mike Lanning, Coach Werley's squad will return next year hoping to improve their 5-13 record which landed them in fifth place in the Buckeye Conference.

managers

Tom Croy, Jim Kelley, Fred Elsea

junior varsity squad

FRONT ROW: Doug Swisher, Bruce Bemiller, Mike Gionnotto, Scott Renninger, Jim Buck. SECOND ROW: Jerry Sheldon, Barry Niswonder, Everett Cole, Mike Oxley, Chuck Reimund, Cooch Jim Howe.

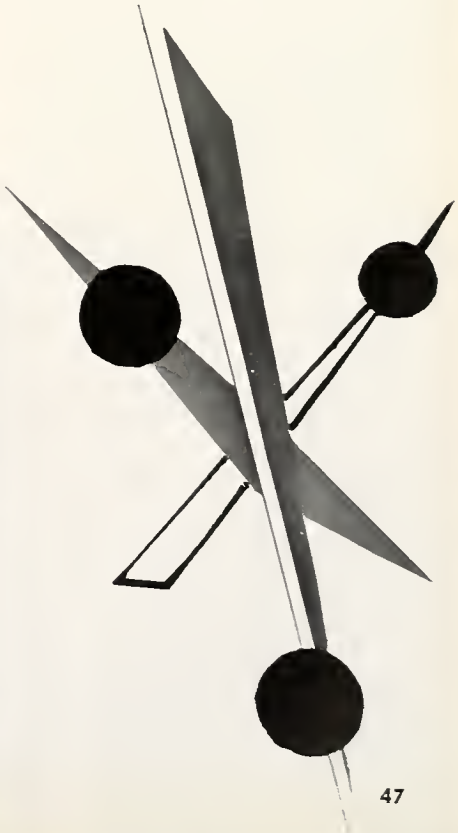

Bill Cooke (12) tenses for the rebound.

Morty Hartman was the leading rebounder and scorer of the Trojan basketeers. He averaged throughout the season 11 points per game and achieved a total of 220 points for all games. Morty's outstanding games were the two played against Elyria in which he tallied 19 points in one and 20 points in the other. His record earned him a position on the 2nd team All Buckeye Conference and the title of most valuable player by his teammates.

Mike Lanning, the only senior on the 1960-61 basketball squad, was voted honorary captain for the season by his teammates. Mike's determination, persistence, and sportsmanlike attitude were a steady influence on the younger members of the squad.

Larry Yoxthimer (42) stretches for the tip.

BASKETBALL RECORD

Findlay	35	Defiance	59
Findlay	53	Berea	58
Findlay	56	Mansfield	49
Findlay	48	Elyria	62
Findlay	43	Fastoria	47
Findlay	44	Tiffin	50
Findlay	48	Marion	61
Findaly	68	Columbus Whitehall	66
Findlay	56	Sandusky	69
Findlay	53	Fremont	32
Findlay	45	Lorain	62
Findlay	48	Elyria	69
Findlay	61	Marion	70
Findlay	38	Sandusky	73
Findlay	57	Toledo Clay	37
Findlay	32	Fremont	37
Findlay	42	Springfield Akron	49
Findlay	47	Lorain	42
Findlay	46	Celina	47

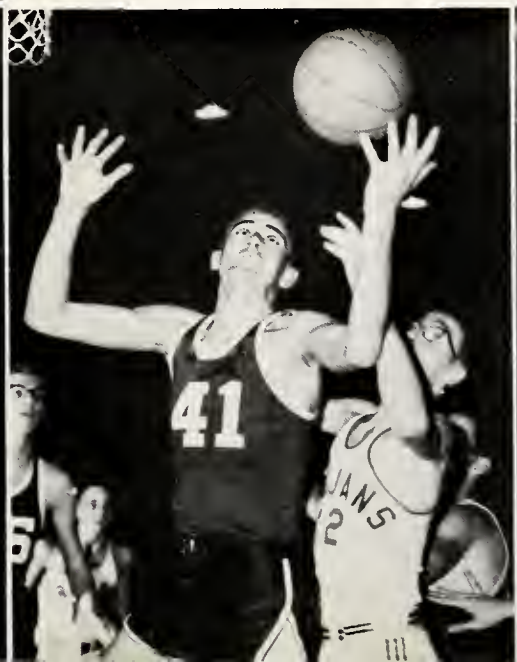

swimming team

FIRST ROW: (L. to R.): M. Bronn, R. Konersmon, D. Alesch, J. Bushong, J. Ludi, R. Kotz, J. Fredericks, J. Firmon. SECOND ROW: Sponsor, Mr. Repp, W. Kirkendall, J. Loyd, L. Wesfall, B. Kolh, R. Somuelson, C. Evons, K. Bowmon, J. Winterholter, S. Siford.

The FHS swimming team, with Jim Repp as coach, was revived only three years ago after a lapse of nearly two decades. This year the aquamen with their 3-4 season broke several records and in each of the ten events bettered the times set last year. Two Trojan swimmers, Ken Bowman and Dick Alesch, members of a squad of lettermen, all of whom will return for more action next season, qualified for state competition. High point honors go to Steve Siford a new addition to the squad.

wrestling team

FIRST ROW: (L. to R.): D. Montel, B. Keeler, B. Bigelow, C. Spitler, J. Eisel, P. Oren, B. Geiger, W. Crow, C. Collins, J. Crow, T. Powell. SECOND ROW: Sponsor, Mr. Ippoliti, R. Crosser, T. Shontz, D. Deerhake, B. Abbott, D. Crates, D. Cotoline, D. Hile, J. Moyer. THIRD ROW: T. Gamble, T. Monley, P. Folk, D. Gregg.

FHS wrestlers, coached by Mr. Ippoliti, chose Bill Geiger and Paul Oren as co-captains, and throughout the season the squad maintained a 2-2 record. Three Trojan grapplers, Geiger, Spitler, and Collins went undefeated until the final meet in Toledo. At these district matches Denny Mantel placed fourth in the competitive ratings.

track team

FIRST ROW: (L. to R.): M. Lara, D. Deerhake, P. Oren, B. Bigelow, K. McNutt, C. Collins, B. Cook, D. Cataline, J. Eisel, D. Haines, M. Below, J. Musson, T. Wingate, B. Abbott, J. Lay. SECOND ROW: Mr. Heninger, S. Loach, J. Foard, D. Kandel, P. Thomas, B. Traupe, C. Reimund, E. Cole, T. Miller, D. Brown, R. Samuelson, D. Mauer, R. Jordan, D. Coon, H. Oates, Mr. Shine. THIRD ROW: D. Grubb, D. Ward, M. Brann, G. Miller, B. Bemiller, R. Ritter, R. Katz, S. Siford, M. Shafer, C. Clingerman, J. Robertson, R. Baird, C. Evans, J. Gassman, T. Diller, C. Durain.

The track team this year enjoyed another successful season. Winning all of their dual and triangular meets, the trackers finished first in the Fremont relays, 4th in the Buckeye Conference meet and 7th in the district. Bob Traupe and Paul Oren set new marks in the shot put and broad jump, respectively, while a new mark was posted by the 880 yard relay team.

SEASON RECORDS

SWIMMING

Findlay		
45	Fremont	40
62	Perkins	24
24	Sandusky	62
31	Fremont	55
65	Perkins	21
25	Mansfield	61
24	Lima Senior	62

WRESTLING

Findlay		
16	Fostoria	25
33	Arcadia	8
19	Fostoria	22
31	Arcadia	13

TRACK

Findlay		
85	Lima Shawnee	24
73½	Fremont	44½
68½	Fostoria	27
	Bowling Green	52½
67½	Tiffin	41½

54—1st, Fremont Relays

25—4th, Buckeye Conference

9—7th, District

tennis team

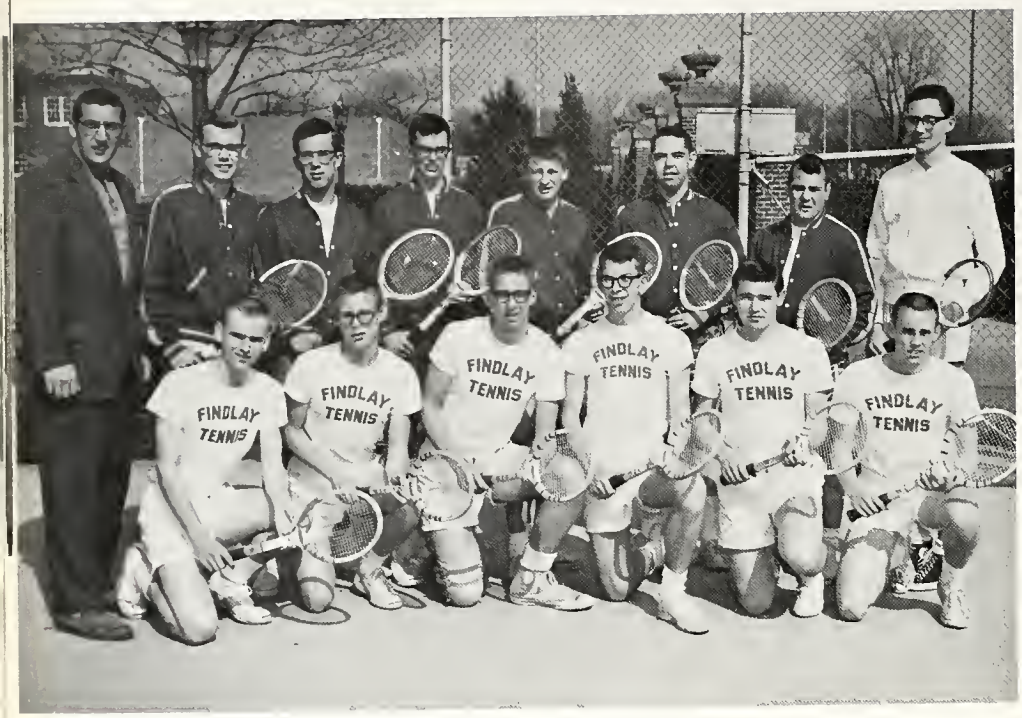

KNEELING: (L. to R.) : J. Poff, D. Bonnell, L. Yoxthimer, J. Frederick, G. Petermon, B. Barrett. STANDING: Mr. Howe, L. Anderson, M. McMenamin, J. Arnold, D. Snyder, M. Werley, T. Shontz, B. Herndon. Absent when picture was taken, J. Burson, J. Hayes.

The 1961 Trojan Tennis Team posted one of the best seasons yet recorded under Coach Jim Howe. Boasting only one letterman at the beginning of the season, and playing a starting sqaud composed entirely of underclassmen, the netmen recorded a fine record of seven wins and two losses. Conquests of such tennis powers as Ottawa Hills and Marion Harding highlighted the season.

golf team

FIRST ROW: (L. to R.) : C. Weaver, L. Oneacre, J. Firman, J. Van Sickle, B. Kramer, G. Kuhlman, J. Sanderson. SECOND ROW: F. Freece, M. Lanning, D. Mantel, J. Sabroske, B. Niswander, B. Mauer, B. Newton, J. Noerager, J. Kelley, J. Von Fleet, Sponsor, Mr. Bachman.

With three lettermen returning from last year, the 1961 Golf Team, under the guidance of Coach Carl Bachman, achieved the creditable four wins four losses record. Victories in two triangular matches were the high spots of the season. Senior Mike Lanning was medalist for the season.

baseball team

FIRST ROW: (L. to R.): Mr. DeLuca, D. Stahl, R. Miller, T. Hingson, B. Lahey, J. Buck, J. Shilling, D. Swisher, M. Giannatta, Mr. Shelley. SECOND ROW: A. Davis, T. Dysinger, K. McClenathan, M. Davis, C. Spitler, T. Depuy, J. Bagart, D. Rumgay, B. Bowman, S. Renninger, T. Williams, S. Taflinger.

The baseball team finished the year with a 6 won—4 lost record. The team advanced to the finals of the sectional tournament before bowing to Lima Senior High, 2-1. Losing only three seniors by graduation, the team will be back stronger than ever next year.

SEASON RECORDS

TENNIS

Findlay		
4	Lima Shawnee	1
7	Fostoria	0
1	Marion	6
7	Fremont	0
1	Mansfield	6
5	Defiance	2
6	Fremont	1
5	Marion	2
7	Ottawa Hills	0

GOLF

Findlay		
3½	Fremont	12½
1½	Marion	14½
2½	Fremont	13½
16	Bath	0
11	Shawnee	5
11½	Kenton	4½
11½	Lima Sr.	4½

BASEBALL

Findlay		
8	Sylvania	2
5		0
3	Tiffin Calvert	6
4		7
15	Marion	8
10	Celina	7
3	Kenton	2
1	Lima Sr.	2
8	Lima Central Catholic	3
4		5

cheerleaders

CONNIE COLE
DEE DAVIS
CAROL GONSO
PHYLLIS JOHNSON

ANNE SCHMUTTEE
PHYLLIS SHRIDER
CONNIE STRUBLE
TERESA TROSTMILLER

sports snaps

junior basketball champs

Left to Right: L. Bunch, J. Bogart, D. Briggs, D. Bonnell, B. Bigelow.

gaa basketball champs

Left to Right: C. Doebel, C. Kiehne, K. Kenny, S. Clark, K. O'Connor, S. Steiner, C. Tyo, P. Johnson, L. Higley.

homeroom basketball champs

FIRST ROW: (L. to R.): B. Alge, J. Boise, J. Angus. SECOND ROW: S. Bensing, B. Bigelow, L. Anderson.

FINE ARTS

PLAIN AND *fancy*

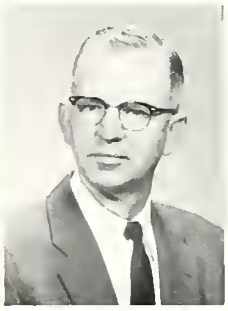

OSCAR JONES

For its annual operetta, the music department presented "Plain and Fancy", by Loerner and Lowe. The musical depicted the strange, sometimes comical, turn of events that took place in an Amish community when two New Yorkers came on the scene.

The cast members were: Dan King (Jim Scothorn), Ruth Winters (Lois Reimund), Papa Yoder (John Long), Katie (Cindy Tyo), Ezra (Jim Frederick), Peter (Paul Roberts), Hilda (JoAnn Moorhead), Isaac (Bill Donnell), and Emma (Judy Stevenson).

W. Oscar Jones was director, assisted by Donald Jefferies and Alexander Baluch.

FIRST ROW: (L. to R.): A. Hoile, J. McDonald, J. McIntosh, L. Cypher, A. Powell, J. Devore, L. Mantooth, D. Schmidt, N. Bauer, V. Myers, J. Helfrick, J. Davis, T. Trostmiller, D. Roth, N. Kinn, A. Smith, C. Sheidler, P. Shrider, K. Brewer, J. Phillips, J. Stevenson, M. Shelley, A. Hildebrand, C. Maine. SECOND ROW: L. Myers, C. Tyo, S. Hullenkremer, P. Thompson, C. Grant, C. Eisenbach, S. Nichols, S. Hilty, S. Gruber, E. Oman, B. Mains, S. McManness, J. Moorhead, L. Tippin, L. Reimund, K. Child, J. Cobb, M. Perrott, B. Thomas, D. Spangler, C. Anderson, J. Simon, J. Wise, P. Powell, M. Walters, L. Miller.

An organization, well-known not only to students but also to the entire community, is the FHS Choir. Under the direction of Donald Jefferies, the choir's schedule includes such performance dates as chopel services, Christmas concerts, spring music festival, and the operetta in March. Again this year the choir has been an unceasing source of pride to students and faculty of Findloy High.

eisteddfod winners

FIRST ROW: (L. to R.): N. Kelley, D. Harding, L. Reimund, S. McManness, J. Stevenson. SECOND ROW: B. Donnell, P. Roberts, J. Frederick, J. Long, J. Scothorn, B. Burnett, J. Morgon.

choir

THIRD ROW: (L. to R.): Director, Mr. Jefferies, D. Harding, N. Babb, J. Hite, J. Whisler, N. Kelly, Jim Hartigan, L. Higley, J. Hartigan, B. Donnell, J. Gassman, B. Wolfe, J. Frederick, P. Roberts, J. Morgan, L. Sharp, P. Oren, P. Day, D. Klousing, J. Long, M. Day, J. Van Fleet, D. Eberly, C. Evans, J. Ault, L. Schwab, S. Baldwin. FOURTH ROW: G. Klopp, B. Tate, R. Parker, J. Bowers, R. Wagenman, J. Bushong, J. Gaertner, D. Coon, D. Briggs, B. Mygrant, J. Angus, J. Long, B. Geiger, D. Randolph, L. Miller, R. Holden, B. Bigelow, R. Frantz, R. Smith, J. Scothorn, L. Davidson, C. Reimund, M. Jones, B. Burnett, D. Mauer, J. Stanfield, C. Laird, S. Rhea.

carolers

The Christmas season brings many things to Findlay. Among them are the Carolers, a group of select voices, who present many Yuletide programs in and around our territory.

FIRST ROW: (L. to R.): L. Mantooth, C. Tya, T. Trostmiller, J. Maarhead, E. Oman, P. Shrider, J. Stevenson, M. Shelley, K. Brewer. SECOND ROW: G. Klopp, J. Hite, N. Kelley, D. Harding, S. McManness, L. Reimund, L. Tippin, S. Rhea, M. Walters, P. Powell. THIRD ROW: J. Bowers, J. Gaertner, J. Frederick, P. Roberts, J. Morgan, P. Oren, J. Van Fleet, D. Eberly. FOURTH ROW: B. Mygrant, D. Randolph, B. Bigelow, R. Holden, L. Miller, J. Long, J. Scothorn, M. Jones, B. Burnett, D. Mauer.

sophomore choir

FIRST ROW: (L. to R.): C. Fenstermaker, J. Thomos, P. Templeman, J. Taylor, D. Gillespie, A. Cooper, J. Leatherman, L. Morgan, K. Enck, N. Crozier, S. Hortman, D. Duffield, K. Conine, K. Freemyer, K. Steegman, A. Smith, P. Palmerton, M. Busick, R. Winters, M. Dailey, S. Broden, L. Schwab, N. Schoaf, K. Miller, L. Bishop, N. Young, C. Ervin, S. Bibler, K. Stearns, J. Nidek, V. Switzer. SECOND ROW: K. Trautman, J. Rodebaugh, A. Dauterman, L. Johnson, M. Shade, C. Ede, D. Sage, J. Sterret, S. Fallesen, L. Beck, C. McKisson, B. Weston, S. Fenberg, E. Sfaelos, S. Price, M. Sturgess, L. Neeley, J. Wiseley, D. Treece, S. Guyer, I. Hirsch, K. Wittebort, J. Liles, K. Bochelder, P. Seidel, J. Kandel, M. Rumgay, G. Ezis, S. Dudley, C. Bond, J. Burkmier, J. Dysert. THIRD ROW: C. West, H. Hoy, J. Ladeau, J. Brown, N. Harmon, W. Soum, D. Hile, T. Foltz, M. Lora, D. Ward, S. Siford, D. Deerhake, L. Oneacre, C. Rouse, Gary Kern, D. McVay, S. Welton, K. Bowman, E. Beck, M. Below, A. Brown, D. Carmen, S. Hammon, M. Illiff, L. Morris, D. Walters, C. Freck, D. Damon. FOURTH ROW: M. Mueller, D. Jockman, B. Geiger, J. Croy, D. Diller, J. Perkins, D. Vanderhoff, D. Romick, R. Romick, B. Poe, J. Von Nice, B. Orwick, T. Miller, D. Bahlman, C. Moss, J. Clark, J. Loyd, G. Kuhlman, J. Wittenmyer, G. McCartney, D. Jones, W. Kirkendoll, K. Householder, B. Krause, K. Linder, C. Parrish, N. Huff, M. Gorrell, M. Cornwell. ACCOMPANIST: Jeanette Inbody.

DONALD JEFFERIES

junior girls glee club

The Junior Girls Glee Club is a select group of junior girls who perform at various functions. Among the highlights of the year was their performance at the annual Spring Music Festival.

SITTING: D. Cloud. FIRST ROW: (L. to R.): T. Hunt, P. Johnson, N. McDonald, R. Garcia, P. Brown, C. Brown, P. Farrell, W. Thomas, D. Quaigg. SECOND ROW: S. Myers, B. Romick, D. Dillon, S. Clark, J. Luginbuhl, M. Hildebrand, C. McClanahan, J. Casteel, R. Gardner, P. Beverly, N. Schuck, N. Blosser. THIRD ROW: J. Applemen, E. Schores, F. Swihart, K. Smith, D. Kirkwood, L. Fenstermaker, G. Schuck, C. Hull, L. Warner, M. Tebbe, N. Lape, V. Hurst.

fhs majorettes

Left to Right: T. Morrissey, S. Wyler, A. Nagy, F. Swihart, M. Mitchell, L. Brown, P. Clark, R. Lepper, N. Shuck.

fhs marching band

The FHS marching band, "the band with the stereophonic sound," marched and played its way through another successful football season. Known state-wide for its fine music and precision marching, the band this year again lived up to its reputation.

BAND OFFICERS

Left to Right: Vice-president, T. Flick; Secretary, L. Tippin; President, J. Scathorn.

Numbering one-hundred thirteen members, the Findlay High School concert band, one of the finest organizations of its type, again this year added to its ever-lengthening list of triumphs!

RALPH SHELL

FLUTES: C. Shoemaker, S. Kuck, J. Hite, W. Smith, R. Felgar, A. Staley, A. Clapper, C. Evans, S. Dudley, M. Evans, B. Geiger, K. Presler. SOPRANO CLARINETS: M. Treier, J. Ridgley, C. Young, J. Scathorn, D. Schmidt, G. Shoemaker, B. Wolfe, M. Miller, P. Redick, J. Cobb, N. McDonald, K. Dove, D. Johnston, D. Gillespie, E. Beltz, N. Kelley, L. Hood, A. Thomas, B. Weston, M. McNamara, L. Neeley, J. Leatherman, B. Sterling, F. Mathias, G. Ezis, J. Porter, J. Radebaugh, N. Crozier, D. Bahlman, C. Bond. ALTO CLARINETS: P. Rannells, E. Francis. BASS CLARINETS: K. Childs, S. Skelley, J. Leichty. OBOES: L. Tippin, B. Bigelow. BASSOONS: L. Reimund, B. Albright, K. Chickedantz. ALTO SAXOPHONES: J. Halkyard, D. Heldman, K. Woods, F. English. TENOR SAXOPHONES: T. Flick, L. Beard.

dance band

SAXOPHONES: J. Halkyord, J. Scothorn, D. Heldmon, L. Beard, J. Robison. TROMBONES: J. Long, J. Wittenmyer, J. Frederick, B. Bonnell. TRUMPETS: J. Hayes, R. Baird, L. Crozier, T. Atkins. TUBA: R. Hite. STRING BASS: R. Tanner. PIANO: K. Brewer. DRUMS: P. Roberts. VOCALIST: L. Reimund. DIRECTOR: R. Shell.

The band once again proved itself to be as successful on the concert stage as it was a marching unit on the field.

BARITONE SAXOPHONE: J. Robison. FRENCH HORNS: M. Dillinger, D. Smith, L. Myers, M. Jones, S. Brown, J. Robertson, L. Newton, C. Johnston, B. Brown, D. Hile, D. Jones. CORNETS: J. Hayes, B. Bigelow, B. Burnett, L. Davidson, P. Powell, R. Baird, N. Mathias, M. Rumgay, L. Johnston, P. Rickle, B. Herndon, B. Orwick, J. Moyer. TRUMPETS: T. Atkins, L. Crozier, J. Van Nice, C. Kiehne. TROMBONES: L. Beck, J. Long, J. Wittenmyer, J. Frederick, P. Hilty, D. Bonnell, D. Randolph, R. Samuelson. BARITONES: D. Shields, T. Gambel, J. Sabroske, G. McCartney, V. Hurst. BASSES: B. Deerhake, B. Geiger, R. Hite, R. Cromer, J. Raughley, R. Tonner. PERCUSSION: P. Roberts, M. Cole, K. Kenny, P. Powell, C. Ede, J. Irons, B. Woolum, C. Evans. PIANO: K. Brewer. HARP: J. Kandel.

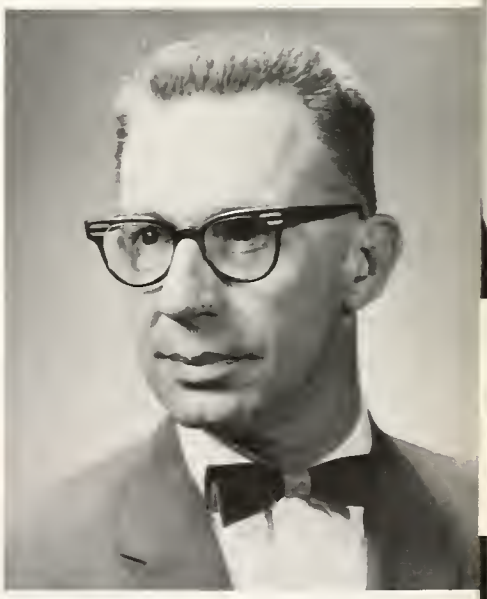

CLIFFORD HITE

orchestra

L. Beck, N. Johnston, C. Martin, K. Pock, R. Smith, L. Higley, B. Weston, J. Cole, B. Fitch, D. McVey, M. Leory, D. Helman, J. Halkyard, M. Norton, J. Inbody, M. McNamora, K. Brewer, J. Hite, D. Bahlmon, D. Shields.

It has become a rare thing in high schools to find a truly fine orchestra. In this respect, Findlay High School is not lacking, for among its many fine musical organizations is found a talented and versatile orchestra. The mid-winter and spring concerts are a feature of the orchestra's busy schedule which also included duty as a pit orchestra in the annual operetta. The orchestra is directed by Mr. Oliver Schumacher who is retiring this year after 21 years in the Findlay school system.

ORCHESTRA OFFICERS

Jim Hayes
Social Chairman

Dane Shields
President

Martha Treier
Secretary

L. Tippin, M. Treier, J. Ridgley, C. Young, B. Deerhake, K. Child, K. Chickedantz, M. Cole, J. Irons, K. Kenny, C. Evans, J. Hayes, P. Powell, B. Bigelow, J. Wittenmyer, J. Frederick, L. Newton, S. Brown, M. Dillinger.

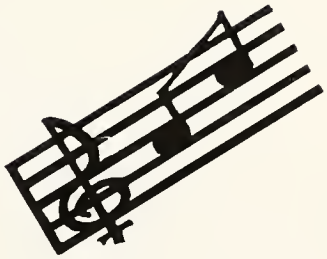

MR. OLIVER SCHUMACHER

diary of anne frank

CAST

Mr. Frank .....John Long
Mrs. Frank .....Susan Rhea
Anne Frank ....Jeanne Helfrick
Margot Frank .....Beth Romick
Mr. Van Daan .....Allan Davis
Mrs. Van Daan .....
Cindy Chamberlain
Peter Van Daan....Paul Roberts
Mr. Dussel .....Bill Donnell
Mr. Kraler ....Kenneth McNutt
Miep .....Karen Bondhus

FACULTY

administration

From the superintendents' offices through the principals' offices, the chief aim and purpose has been to establish and regulate the best possible offerings for senior high school students. To maintain smooth operation of all school functions with an ever-increasing population has not been an easy task, but it has been ably managed by our administration.

Dr. Robert A. Van Auken
Superintendent

Mr. A. L. Mattoon
Principal

Mr. Louis C. Keller
Assistant Principal

Mr. George R. Constien
Assistant Superintendent

OFFICE SECRETARIES

Mrs. Maxine Stoddard

Mrs. Bettyrae LaRue

Mrs. Myra Tabb

counselors

To direct and assist the students of Findlay High School and to give them guidance in scholastic as well as social problems are the chief functions of FHS counselors. Their many duties also include arranging the yearly schedules for the students, keeping an accurate account of absence and tardiness, and filing test and personality data pertaining to each student.

COLLEGE COUNSELOR
MR. MILLER

SENIOR COUNSELOR
MR. GONSO

JUNIOR COUNSELOR
MRS. BASINGER

SOPHOMORE COUNSELOR
MISS JOHNSTON

ATHLETIC DIRECTOR
MR. BACHMAN

SCHOOL NURSE
MRS. RISH

LIBRARIAN
MRS. MARCH

english department

MISS BOYER

"Learning is the light of life." Through good speech, good writing, and thoughful interpretation of what is read, each student is able to express himself more fluently and is better equipped to meet the demands of business, industry, and society. English is vital to every course of study, and the English department of FHS may be proud of the high standards of learning it has maintained for its youth.

MISS EBERSOLE

MR. HALL

MRS. FALK

MISS HOPE

MRS. NORRIS

language department

With the rapid development in communications, nations are more closely related than ever before. The foreign language instructors realize the importance of stressing their subject areas and give their students not only a good foundation of the principles of the language but also an understanding of the foreign ways of life.

MR. BRANDENBERGER

MRS. HOCHSTETTLER

MISS WHITNEY

MRS. HITE

MRS. WERTHEIM

MRS. TALLMAN

MRS. POFF

social studies department

MISS ATZBERGER

The importance of the relationship between the individual and the complex society in which he lives is the criterion of the instruction in the social studies department. Pertinent facts of history, social problems, current events, and research material make up the daily classroom discussions under the competent guidance of the social studies instructors.

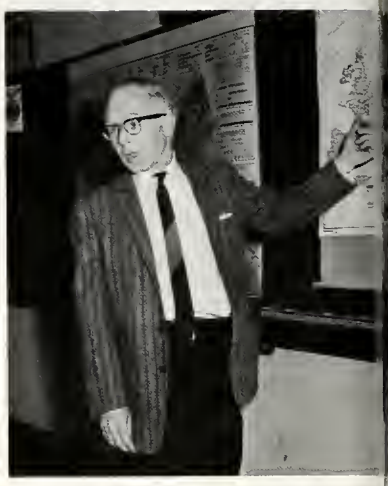

MR. CLAPPER

MR. HOWE

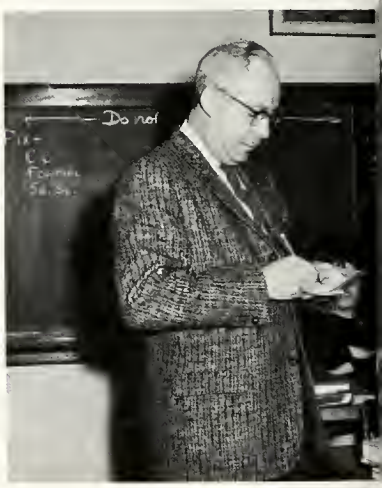

MR. HUNSICKER

MR. MERRILL

MR. PAUL

MR. WERLEY

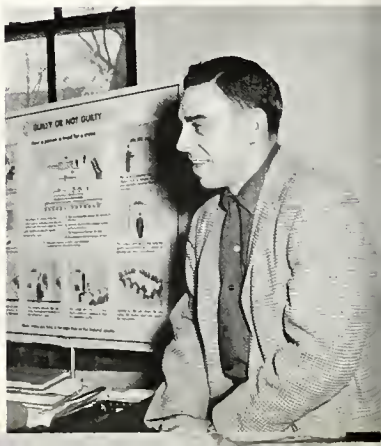

mathematics department

MRS. HALL

In line with national emphasis on math, Findlay High has strengthened its math department by offering more advanced courses. Our school hopes to produce more and better mathematicians through these endeavors.

MR. YAWBERG

MISS HENKEL

MR. POWELL

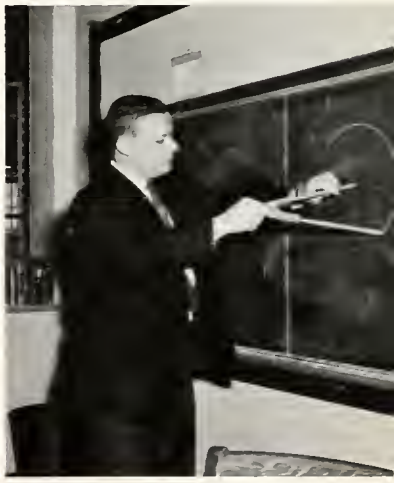

MR. REPP

driver education

Receiving thorough instruction given by Mr. Ippoliti and Mr. Larkins, FHS teenage drivers learn that, in our modern maze of traffic, skill, judgment, and courtesy are the best means to safety. Upon completion of the course, each student has learned the mechanics as well as the management of the car.

MR. IPPOLITI

MR. LARKINS

science department

MR. BURKHART

With the reports of nuclear experiments and man's first earth orbit highlighting the headlines this year, the role of the high school science department had received greater emphasis than ever. To keep pace with the trend, the Findlay High science instructors are increasing their knowledge through specialized training.

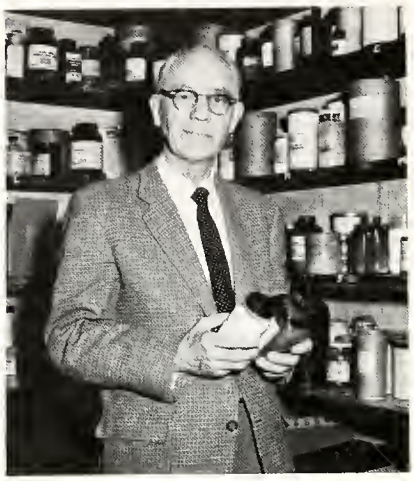

MR. LAWRENCE

MR. PHILLIPS

MR. CHAPIN

home arts department

"What's cooking?" is the familiar question which arises when the FHS halls are filled with appetizing aromas from the productive home arts kitchens. Homemakers of the future learn domestic dexterity under the capable direction of the teachers in this most important department.

MR. CRATES

MISS EASTON

MISS VAN METER

business department

MR. BAME

The specialized courses provided by the business department assure better trained personnel for Findlay and area corporations. Whether it be in typing, bookkeeping, or accounting, students of FHS business classes mean business.

MRS. CLINE

MRS. HESS

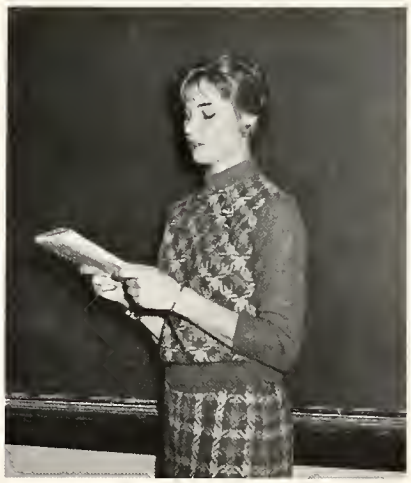

MISS HOOVER

MR. PHILLIP

MRS. RUSSEL

MR. TAYLOR

MRS. WEITH

music department

The music department affords immense opportunities for those interested in developing their musical abilities. Students are able to obtain individual instruction as well as group study. Marching band performances, operetta programs, community projects, and concerts are a few of the many attractions presented by the youth. Findlay High has obvious reason to be proud of productions and results from this department.

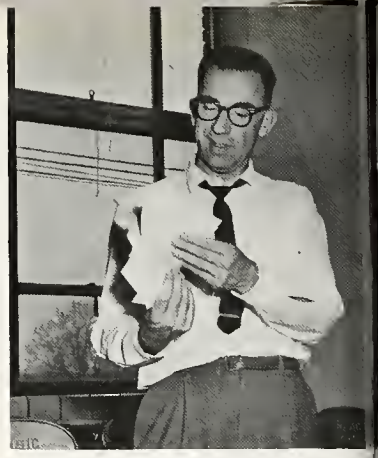

MR. HITE

MR. JEFFERIES

MR. SCHUMACHER

MR. SHELL

physical education

The physical education instructors stress two important factors in their classes—keeping physically fit and learning the meaning of true sportsmanship.

art

Whether it is learning the techniques of commercial designing or creative endeavor for competition, the FHS art department is unsurpassed.

MR. DeLUCA
MISS CUNNINGHAM
MR. HENINGER
MR. SHINE

vocational department

The boys from Findlay High's vocational department go into a competitive world adequately trained in the necessary skills pertaining to mechanical and industrial work:

MR. BARTLETT

MR. LENTZ

MR. SHELLEY

MR. HUFFMAN

MR. STEINER

study hall monitors

MRS. BUNDY

MR. WRIGHT

custodians

JAMES SCHIFFERLY
ANDREW STERLING
HARRY BAUGHMAN
ANNE SPRINGER

faculty index

Atzberger, Alice, Bowling Green State University, B. S., Government, American History.

Bachman, Carl, Findlay College, Bowling Green State University, B. S., Columbia University, M. A.; Mechanical Drawing; Director of Athletics, Golf Coach.

Bame, Kenneth, Findlay College, B. S., Indiana University, M. A.; Bookkeeping; Activities Account Treasurer, Senior Class Sponsor.

Bartlett, Ellsworth, Ohio State University, B. S., M. A.; Industrial Arts, Mechanical Drawing.

Basinger, Sara, Bowling Green State University, Bluffton College, B. A.; Junior Counselor.

Bayer, Lillian, Findlay College, B. A., University of Iowa, M. A.; English.

Brandenberger, Fred, Findlay College, Bowling Green State University, Capital University, B. A.; Ohio State University, M. A., University of Cincinnati; French; Trojan Yearbook.

Burkhart, Charles, Bluffton College, B. A., Ohio State University, M. A., Oak Ridge Institute of Nuclear Studies 1958, Reed College, University of Oklahoma, Bowling Green State University; Physics.

Chapin, Paul, Bowling Green State University, B. S., M. Ed.; Chemistry, Commercial Arithmetic.

Clapper, Charles, Findlay College, B. A.; Ohio State University, M. A.; Bowling Green State University, M. S. E.; American History, Sociology.

Cline, Elma, Ohio University, B. S., Bowling Green State University, M. E.; Business Education; Senior Class Sponsor.

Crates, Fred, Findlay College, Bowling Green State University, B. S.; Biology; Biology Club.

Cunningham, Betty, Ohio Northern University, B. S.; G. A. A., Cheerleaders, Boosters Club; Physical Education.

DeLuca, Joseph, Bowling Green State University, B. S., M. A.; Art; Art Club, Assistant Baseball Coach, Faculty Social Committee.

Easton, Betty, Ball State Teachers College, Indiana University, B. A., Columbia University, M. A.; Home Arts, Foods and Nutrition.

Ebersole, Delite, Bowling Green State University, Findlay College, Ohio State University, B. S., Miami University, M. A.; English.

Falk, Evelyn, Bowling Green State University, B. S., M. A.; Junior Class Sponsor; English.

Gonsa, Harry, Findlay College, B. A.; Projectionist Club, Senior Counselor, Principal of Adult Education.

Hall, Vera, Findlay College, A. B., Ohio State University, M. A., Mathematics.

Hall, Wilbur, University of Wisconsin, Bowling Green State University, DePauw University, Purdue, B. S., M. A.; English, Speech, Thespians.

Heninger, Charles, Purdue University, B. E.; Intramurals, Assistant Football Coach, Track Coach, Physical Education.

Henkel, Anne, Millersville State College, B. S.; Biology, Geometry.

Hess, Josephine, Ohio University, B. S.; Typing; Faculty Social Committee.

Hite, Clifford, Michigan State University, Michigan University, Ohio State University, B. S., M. A.; Supervisor of Instrumental Music, Conductor of Band.

Hite, Willetta, Heidelberg College, B. A.; Latin, French.

Hochstettler, Cala, Wheaton, A. B.; Spanish.

Hoover, Miriam, Otterbein College, B. S.; Shorthand; Sophomore Class Sponsor, F. B. L. A. Sponsor.

Hope, Elizabeth, Ohio University, A. B.; English.

Howe, James, Northwestern University, B. S., Bowling Green State University, M. E.; Social Problems; Assistant Football and Basketball Coach, Tennis Coach.

Huffman, Max, Ohio Northern University, Findlay College, B. A.; Automotive Science and Math; Machine Shop V. I. C., T. and I. Placement Supervisor.

Hunsicker, Charles, University of Pittsburgh, Heidelberg College, A. B., Ohio State University, M. A.; Journalism, World History; Blue and Gold Adviser.

Ippoliti, Jerry, Miami University, B. S., University of West Virginia, Backfield Coach, Head Wrestling Coach.

Jefferies, Donald, Miami University, B. S., Ohio State University, M. A.; Director of Sophomore and Senior Choirs, Girls Glee Club; High School Vocal Instructor.

Johnston, Helen, Northwestern University, University of Colorado, Ohio State University, B. S., University of Wisconsin, M. A., University of Puerto Rico; Sophomore Counselor; Group Guidance.

Keller, Louis, George Williams College, Bowling Green State University, Oberlin College, B. A.; Key Club, Assistant Principal, Principal of Summer School.

Larkins, Jack, Findlay College, B. S., Columbia University, M. A.; Driver Education, Safety Director.

Lawrence, D. D., Ohio State University, University of Colorado, University of Illinois, Bowling Green State University, B. S., Columbia University, M. A.; Chemistry; Chemistry Club.

Lentz, Homer, Toledo University; Machine Shop; V. C. Y. Sponsor, Machine Shop V. I. C.

March, Bernice, Western Reserve University, Ohio State University, B. S.; Librarian; Library Assistants Sponsor.

Merrill, Phillip, Ohio Northern University, Ohio State University, Bluffton College, B. A.; Mechanical Drawing, American History.

Miller, Ralph, Goshen College, Bluffton College, B. A., Ohio State University, M. A.; Student Council, College Adviser.

Norris, Sonja, Findlay College, A. B.; English.

Paul, Harold, Denver University, Miami University, Findlay College, B. A., Bowling Green State University, M. A.

Phillip, James, Findlay College, B. S., Bowling Green State University, M. A.; Sponsor of Devotional Club; Business Education.

Phillips, Richard, Ohio State University, Findlay College, B. A., Bowling Green State University, M. A.; Biology; Naturalists Club, Birdwatchers Club.

Paff, Mary Ellen, Ohio State University, Otterbein College, A. B.; English.

Powell, George, Ohio Northern University, B. S.; Geometry, Algebra.

Repp, James, Bowling Green State University, B. S.; Geometry, Mathematics; Sophomore Math Club Sponsor, Swimming Team.

Rish, Agnes, Toledo Hospital, Toledo University, R. N.; School Nurse; F. N. A.

Russel, Anna Belle, Findlay College, B. S., Bowling Green State University; Typing, Shorthand; F. B. L. A. Sponsor.

Schumacher, Oliver, Bluffton College, Institute of Musical Art, Findlay College, Juilliard School of Music; Director of High School Orchestra.

Shelley, Richard, Findlay College, Bowling Green State University, Toledo University, B. S.; Machine Shope Related; Machine Shop V. I. C., Baseball Coach.

Shine, Richard, Miami University, B. S., University of Kansas; Physical Education; Assistant Football Coach, Assistant Track Coach.

Steiner, Loren, Ohio State University, University of Toledo; Vocational Education.

Tallman, Constance, Ohio Northern University, A. B., Ohio State University, M. A.; English.

Taylor, John, Ohio State University, Heidelberg College, Bowling Green State University, B. S., M. A.; Distributive Education, Salesmanship, Business Law, Consumer Economics; DECA Club, Athletic Ticket Manager.

Van Meter, Betty, Columbia University, Miami University, B. S., Ohio State University, M. A.; English, Home Management.

Weith, Frances, Findlay College, B. A.; Business English.

Werley, Robert, Findlay College, B. S., Bowling Green State University, M. A.; American History, Economics; Basketball Coach.

Wertheim, Martha, Ohio Wesleyan University, Ohio State University, Findlay College, A. B., Bowling Green State University, M. A.; English; Social Committee.

Whitney, Judith, Otterbein College B. A., Ohio State University, M. A.; Spanish, Ohio History, World Geography.

Yawberg, Howard, Bowling Green State University, Heidelberg College, Ohio State University, B. S.; Advanced Algebra and Senior Mathematics; Pi Delta i.

SENIORS

seniors

FACULTY SPONSORS

Mr. Bame

Mrs. Cline

CLASS OFFICERS

President.....Kim Edgington

Secretary.....Phyllis Augsberger

President.....Kim Edington

SENIOR ANNOUNCEMENTS COMMITTEE

John Doebel

Karen Dove

Lynda Tippin

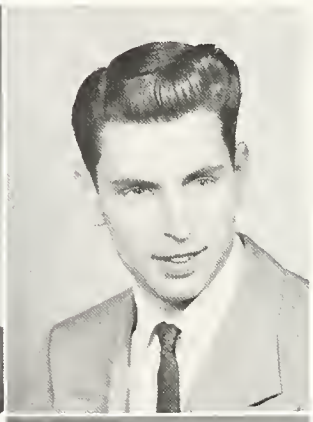

Kay Adams

Michael Alge

William Alge

Roger Altman

Sharon Altman

Carol Anderson

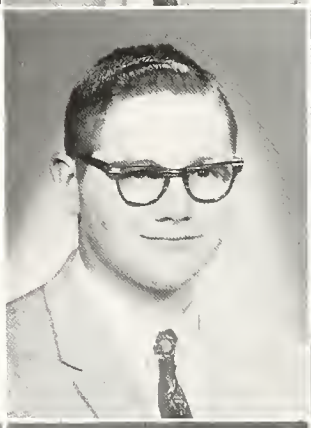

Leon Anderson

Patrick Anderson

John Angus

Phyllis Augsberger

Judy Ault

Nancy Babb

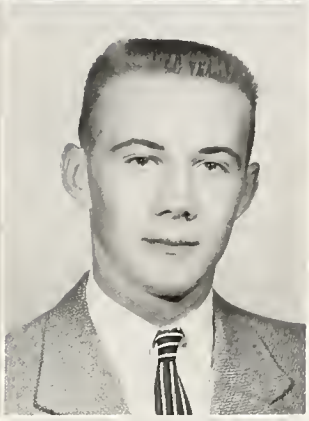

Sondra Baldwin

Steve Bame

Richard Barchent

Janet Bash

Sue Basilius

Nancy Bauer

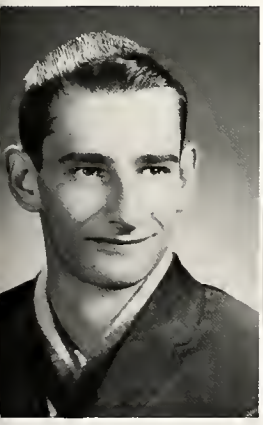

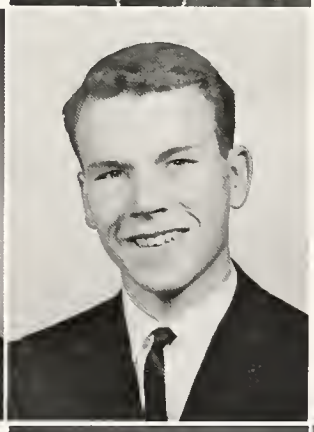

Steve Bean

Larry Beck

Steve Bensing

Susan Bensing

Saundra Bensinger

William Bigelow

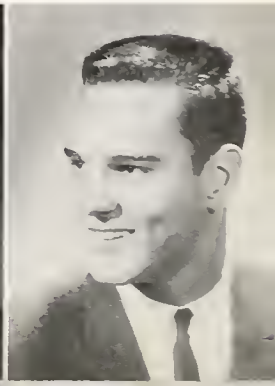

Karen Bishop

Malinda Blackwell

John Blue

Jack Boise

Lester Bowman

Kay Breitigan

Mary Brennan

Linda Brenner

Kathy Brewer

Ted Brim

David Brindle

Sharon Brown

William Buntin

Robert Burkmier

Robert Burnett

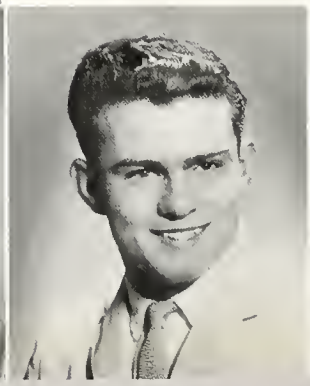

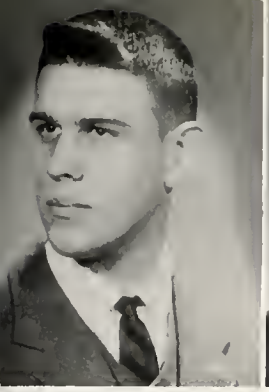

John Burson

Diane Busdicker

Patricia Byrd

Barbara Cameron

Nancy Carveth

Karen Cauley

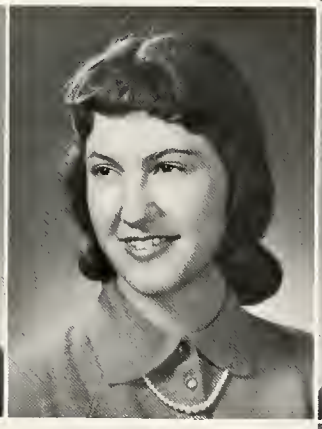

Janet Cavins

Suzanne Chalmers

Cindy Chamberlain

Rudy Chapa

Judith Clark

Rhondda Cline

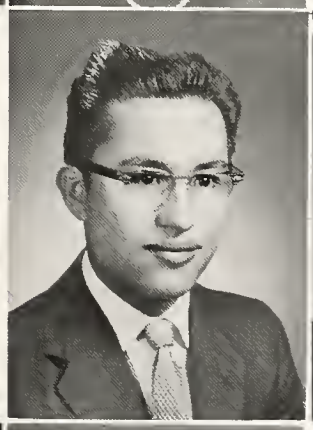

Sharon Cluff

Jill Cobb

Alan Colburn

Ann Colburn

Connie Cole

Mary Jo Cole

Chuck Collins

Ann Corbin

Tom Corbin

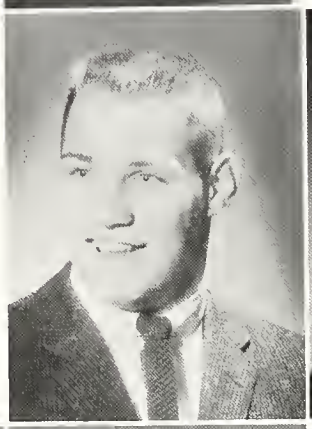

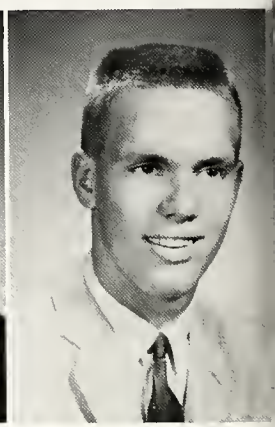

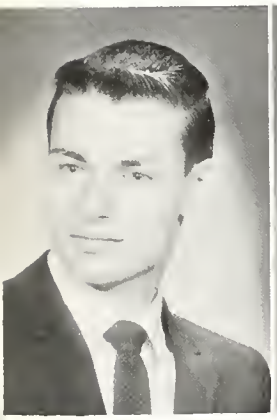

Jim Cotner

Virginia Cowles

Anna Mae Custer

Linda Cypher

Lynn Davidson

Alan Davis

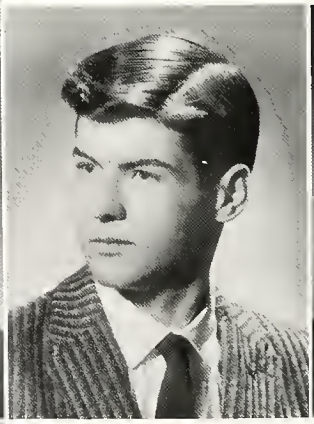

Charlotte Davis

Judy Davis

Terry Davis

Barbara Dawkins

Bonnie Decker

Jim Decker

Phyliss Decker

Bill Deerhake

John DePuy

Ted DePuy

Joan DeVore

Barbara Dick

Dave Dicke

Carla Dietsch

Mary Dillinger

Anita Dindall

John Daebel

Carolyn Donaldson

Dallas Donaldson

Marilyn Donaldson

Karen Dove

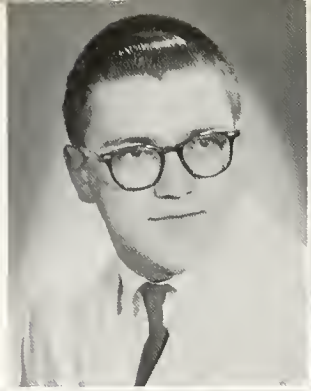

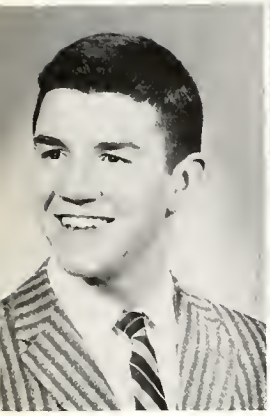

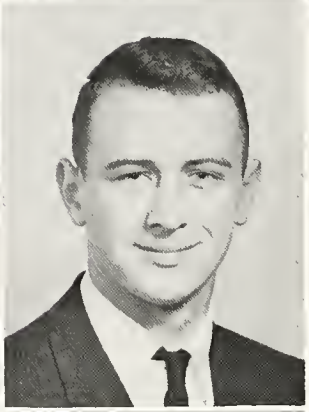

David Drost

Ed Dymond

Alan Eaton

Dennis Eberly

Kim Edgington

Noreen Eidt

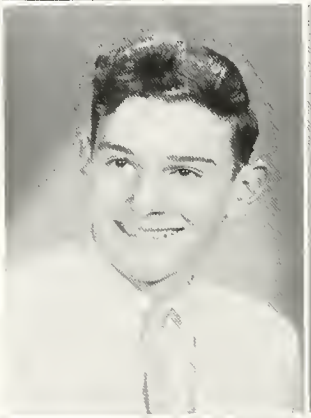

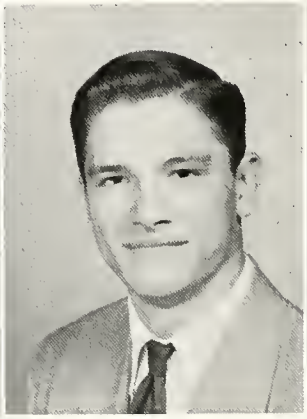

Carol Eisenbach

Jane Enck

Marcia Ewing

Andre Ezis

Diane Fallas

Wayne Farthing

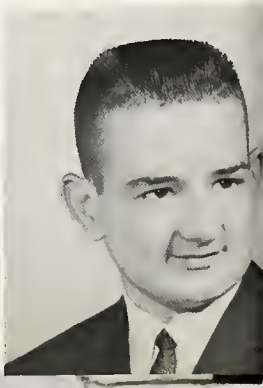

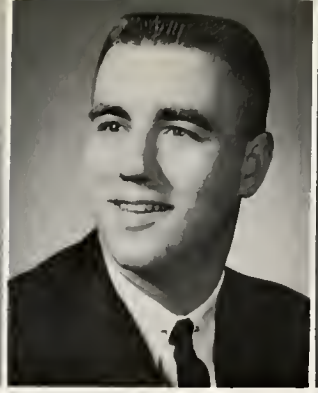

Diane Feck

Jim Federici

Kathy Federici

Dan Felkner

Greg Fellers

Judy Ferrall

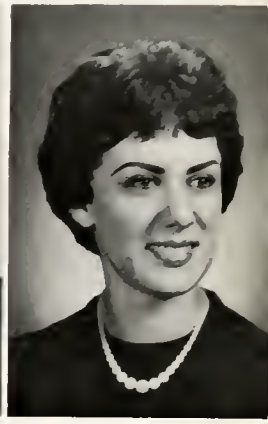

Carol Firestone

Tom Flick

Jim Foard

Carol Foltz

Susan Ford

Jeanne Foreman

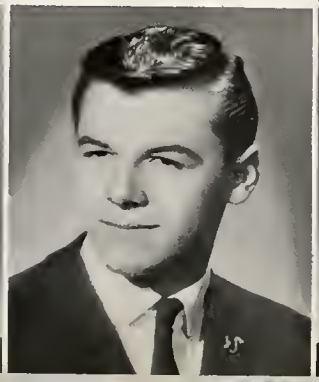

Carol Frantz

Ron Frantz

Linda Frontz

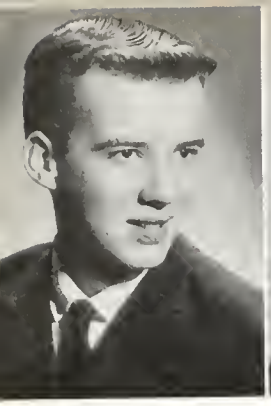

John Gaertner

Rachel Gambel

Kathy Gardner

Jim Gassman

Jim Gearhart

Bill Geiger

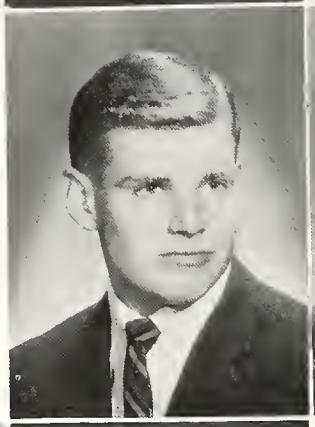
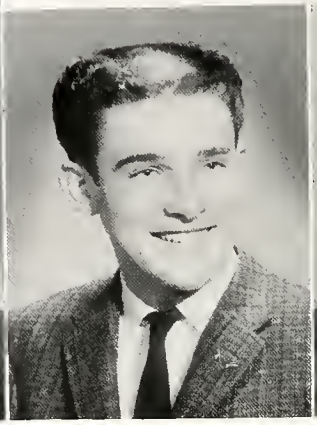
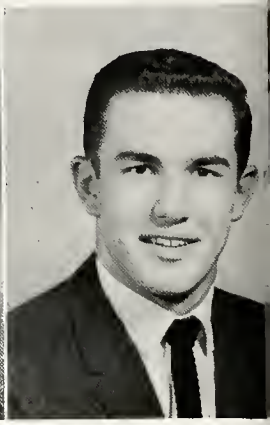

Linda Gibson

Linda Goddard

Janet Gourley

Carolyn Grant

James Grauel

Laurel Green

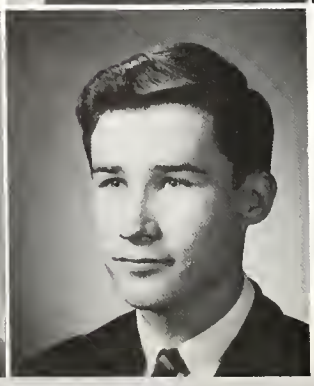

Richard Green

Ed Griffith

Scott Groves

Sharon Gruber

Kay Haas

Jerry Hainen

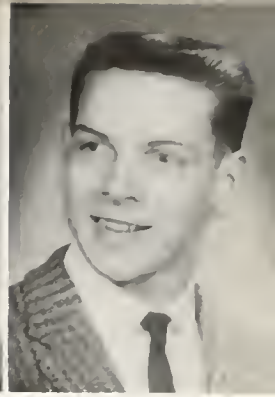

Ann Haley

Vicky Hall

Karen Hampshire

Nancy Hampshire

Sue Hanna

Diane Harding

Nancy Harris

James Hartigan

John Hartigan

Roma Harvey

Ron Harvey

Jim Hayes

:ey

id Kandel

Barbara Hempleman

Barry Herndon

Pam Hershey

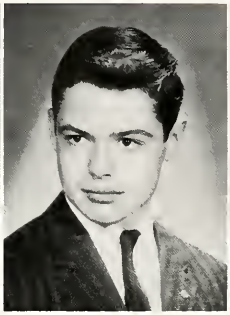

Ann Hildebrand

John Hilton

Paul Hilty

Sharon Hilty

Jo Ann Hobbs

Dan Hoffman

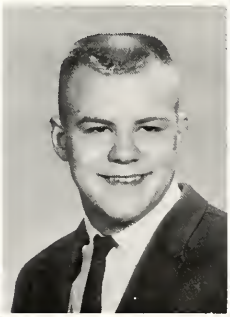

Alice Hoile

Ron Holden

Mike Hosler

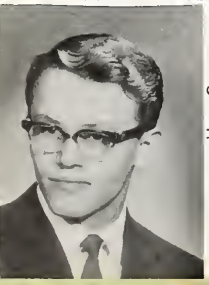

osman

a Hubbard

ry Huddleston

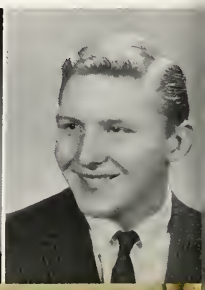

Dick Hummell

Paula Huysman

Don Iliff

John Inbody

Nancy Jackson

Mike Johnson

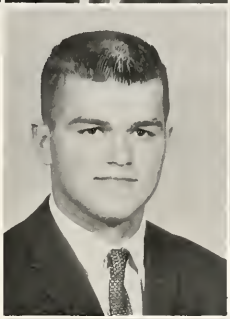

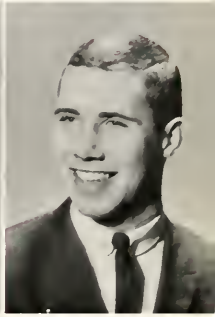

Deanna Johnston

Kay Johnston

Naomi Johnston

Dean Jones

Mary Jones

Mike Jones

Jack Jordan

Tom Kazey

David Kandel

Helen Karcher

Wanda Keller

James Kelley

Sandra Kelley

Robert Kerr

Sue Kerr

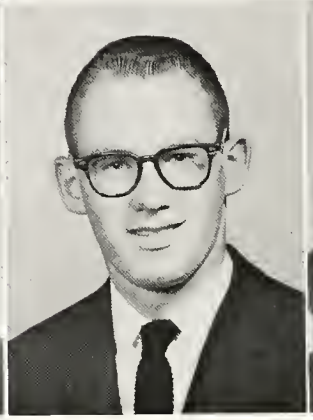

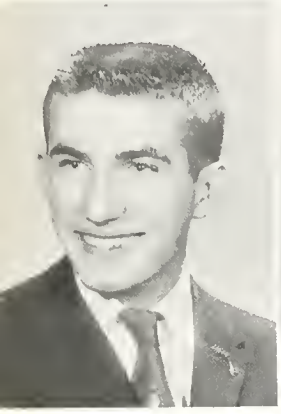

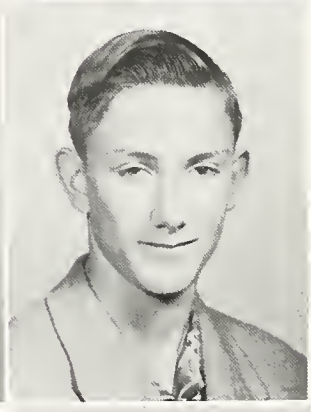

Ronald Kessler

Joyce Kimble

Russell Kimble

Nancy Kinn

Donald Klausing

Ronald Klausing

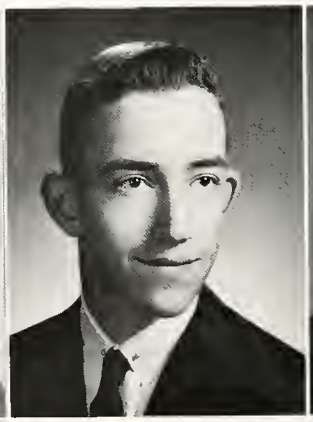
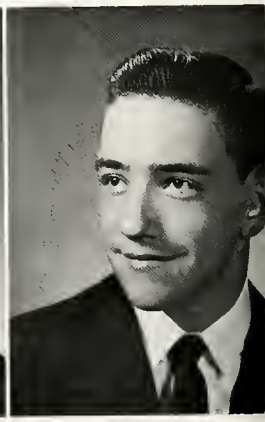

Gena Klopp

Karen Knepper

Barrie Kramer

Lawrence Krauss

DeWayne Kraut

Karl Kuhlman

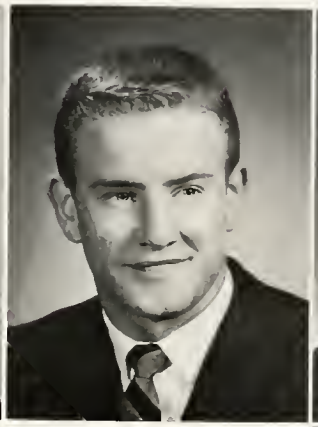

Carol Laird

Michael Lanning

Jane Laurent

Roger Laws

Frank LeBay

Robert Leckey

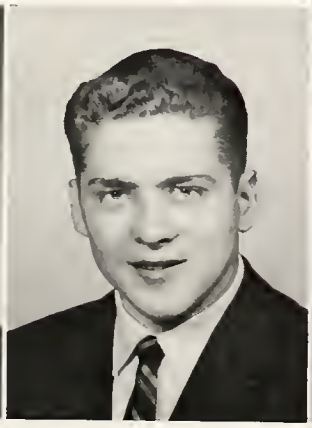

Judy Leichty

Dennis Lemons

James Lindsay

John Long

John McClanahan

Ken McClenathan

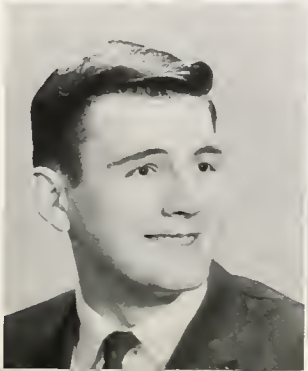

Judy McDonald

Michael McMenamin

Carol Maine

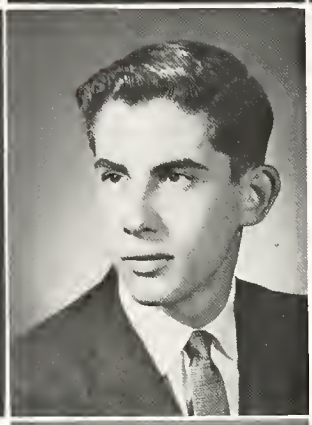

Beverly Mains

Carolyn Martin

Joseph Masilla

Noah Mathias

Robert Mauer

Charles Miller

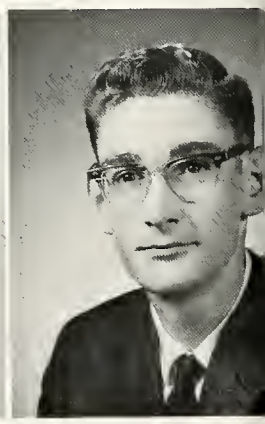

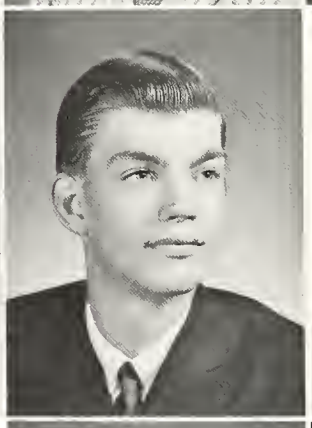

Linda Miller

Martha Miller

Michael Miller

Mary Mitchell

Michael Mitchell

Susan Mitchell

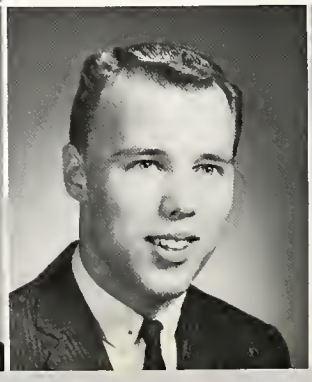

William Mitchell

Ronald Monday

Annabelle Moore

Kay Moore

Margaret Moore

Thomas Moore

Linda Moorhead

Susan Moorhead

John Morgan

Theresa Morrissey

Judy Moss

Linda Myers

Vicki Myers

Robert Mygrant

Kenneth Nesler

Janice Newman

Linda Newton

Carol Oates

Judy Okuly

Elaine Oman

Paul Oren

Karen Pack

John Packer

Sharon Parish

James Patterson

Linda Patterson

Gracie de la Pena

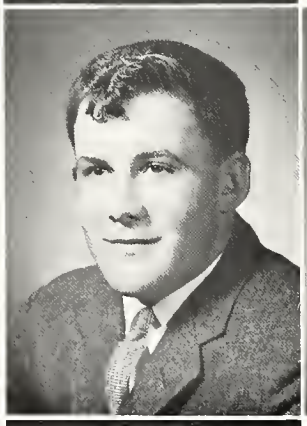

Mary Carol Perrott

Janice Phillips

Patricia Pirschel

Marcia Pitt

Jill Pletcher

Paula Pletcher

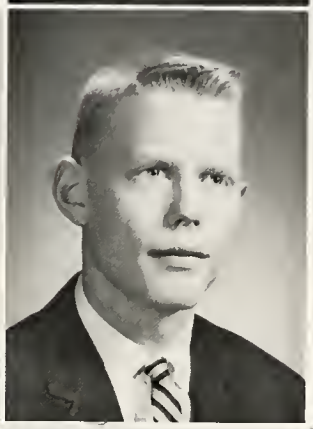

Ann Powell

Susan Preston

Samuel Racette

Bonnie Radabaugh

Charles Raughley

Phyllis Redick

Carol Reed

Lais Reimund

Margaret Rench

Thomas Reynolds

Susan Rhea

Bradley Rice

Jeannette Rinehart

Nancy Ritter

Paul Roberts

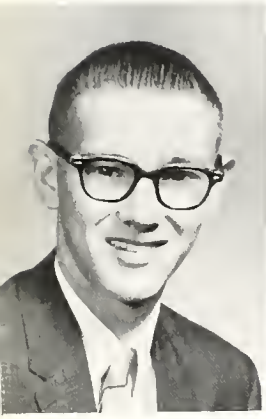

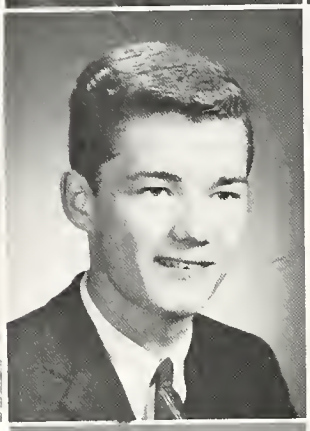

James Robison

Daniel Rodabaugh

James Rodgers

Michael Romer

Diana Roth

Phyllis Rush

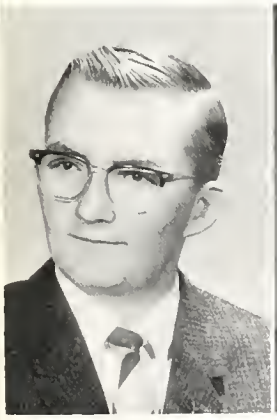

Roger Sampson

Roy Samuelson

Beth Scherry

Linda Shilling

William Schiltz

Deanna Schmidt

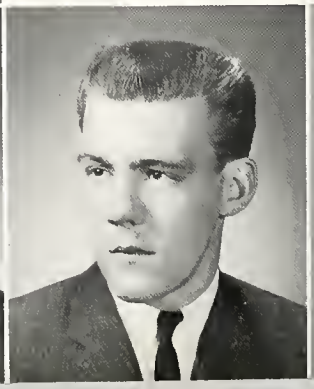

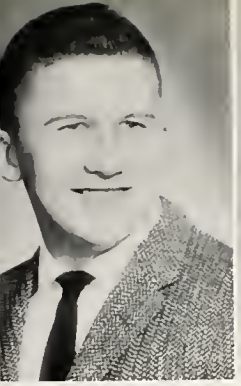

Joseph Schmitz

Marilyn Shroeder

Linda Schwab

James Scothorn

Michael Shafer

Constance Sheidler

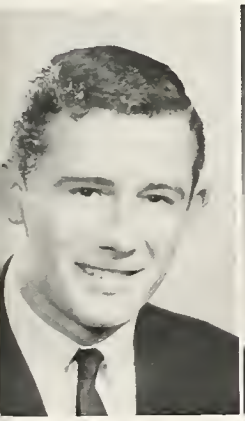

Dane Shields

Cynthia Shoemaker

Phyllis Shrider

Julia Simon

Sheila Simon

Sharon Skelley

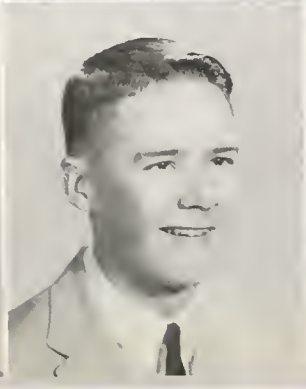

Diana Slough

Angela Smith

David Smith

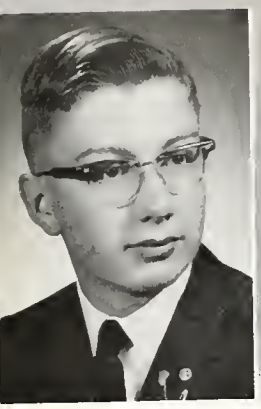

Duane Smith

Margaret Smith

Milo Smith

Ronald Smith

Rose Smith

Diane Snyder

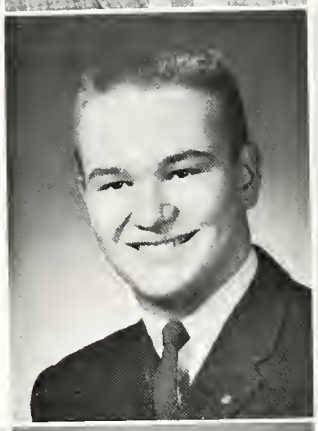

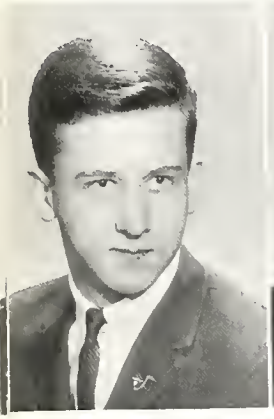
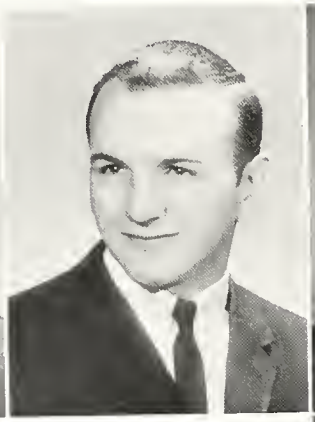

Stuart Snyder

Ronald Sonnett

Diane Spangler

Robert Sprague

June Steenson

Frances Sterling

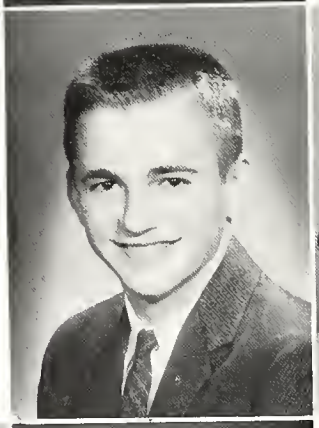
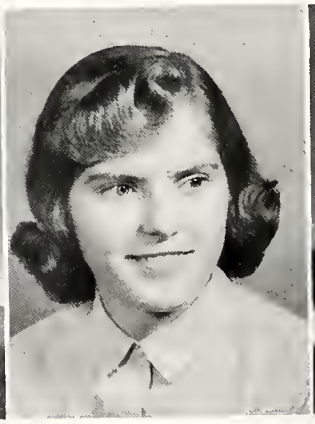

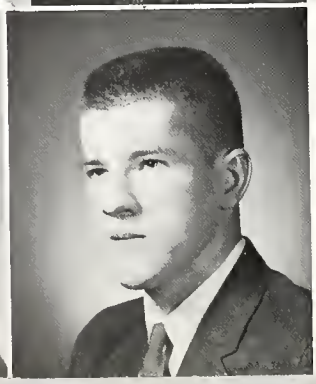

Jean Sterling

Judy Stevenson

Edwin Stewart

William Stimmell

Sandra Stone

Phyllis Stover

Connie Struble

Richard Sargent

Jean Susko

Jerry Sutton

Lynne Talbot

Mary Teats

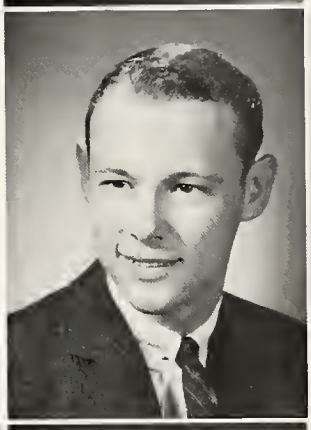

Sue Tebbe

Janice Tesnow

Mary Thauburn

Barbara Thomas

Barbara Jean Thomas

Douglas Thorne

Lynda Tippin

Beverly Todd

Martha Trier

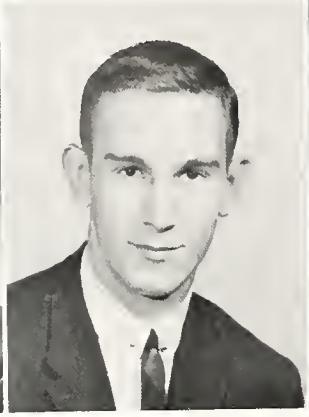

Teresa Trostmiller

John Troxel

Linda Twining

Neal Twyford

Donald Walters

Mary Walters

Rebecca Ward

Donald Weber

Linda Weisenberger

Phillip West

Carl Westfall

Larry White

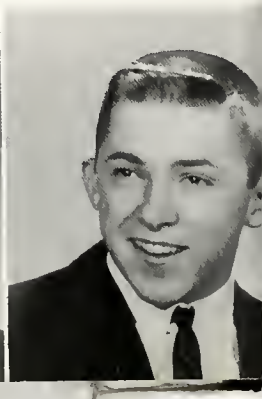

Patricia White

David Williams

Judy Wise

Jack Wittenmyer

Kathryn Wohlgamuth

Daniel Wooley

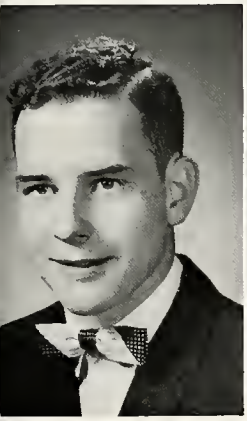
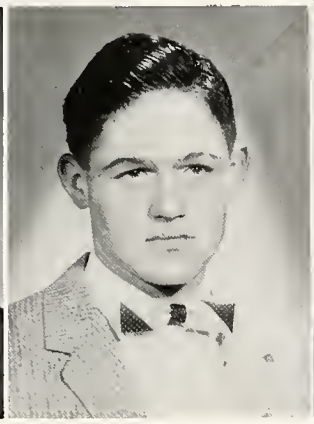

Harold Woolum

Troy Wyer

Jayne Yates

Sharon Yates

Cheryl Young

Judy Young

Richard Zeek

Linda Zellers

James Zoll

KING AND QUEEN

John Doebel

Kathy Brewer

MOST LIKELY TO SUCCEED

Sue Rhea

John Burson

SUCCESSFUL SCHOLAR

Duane Smith

Connie Sheidler

ALWAYS DEPENDABLE

Ronald Holden

Mary Carol Perrott

FINEST COURTESY AND POLISH

Robert Sprague

Constance Cole

FRIENDLIEST

Kim Edgington

Teresa Trostmiller

BEST MUSICIAN

James Scothorn

Lynda Tippin

OUTSTANDING ATHLETE

Phyllis Shrider

Michael Lanning

MOST INTERESTING INDIVIDUAL

David Brindle — Karen Dove

WITTIEST

Lynne Talbot — Allan Davis

NICEST SMILE

Linda Weisenberger — Ronald Frantz

senior index

Adams, Kay: Library Assistant 1; Library Club 1; Tri Hi-Y 1; G. A. A. 3.

Alge, William

Alge, Michael: Hi-Y 1.

Altman, Gary: V. I. C. Clubs 2, 3; Bowling 3; Football 1, 2.

Altman, Roger: Stage Crew 3; V. I. C. Club 2, 3; Football 1, 2, 3; Physical Training Club 2.

Altman, Sharon: Devotional Club 1, 2, 3; Future Teachers 1, 2; G. A. A. 1; Choir 3; Operetta Chorus 3.

Anderson, Carol: Homeroom Secretary 2; Office Helper 3; Senior Adviser 3; Special Chapels 3; Talent Day 1, 3; Senior Scholarship Club 3; Future Teachers 1, 2, 3; Math Club 3; Tri Hi-Y 1, 2, 3; Booster's Club 3; G. A. A. 1, 2, 3; Choir 2, 3; Operetta Chorus 3.

Anderson, Leon: Homeroom Basketball 1, 2, 3; Intramurals 1, 2, 3; Tennis 3.

Anderson, Patrick: Prom 1; Bowling 2; Homeroom Basketball 3; Intramurals 3; Physical Training Club 2.

Angus, John: Homeroom Vice-president 1, President 2, Red Cross 3; Junior Class Play 2; Prom 2, 3; Talent Day 3; Science Day 3; Biology Club 1; Chemistry Club 2, Vice-president; Hi-Y 1; Key Club 2, 3; Thespians 1, 2; Bird Watchers 1, 2; Homeroom Basketball 2, 3; Intramurals 1; Choir 1, 2, 3; Operetta Chorus 2, 3.

Augsberger, Phyllis: Class Officer, Secretary 2, 3; Office Helper 3; Senior Adviser 3; Prom 2; Special Chapels 3; Talent Day 1; Science Day 1; Senior Scholarship Club 3; Trojan Yearbook 3; Activities Editor; Future Teachers 1, 2, Treasurer 2; Bird Watchers 1; Naturalists 2, 3, Secretary 3; Tri Hi-Y 1, 2, 3; G. A .A. 1, 2, 3; Intramurals 3; Choir 1, 2.

Ault, Judy: Office Helper 3; Senior Adviser 3; Talent Day 1, 3; Senior Scholarship Club 3; Future Teachers 1, 2; Math Club 2, 3; Tri Hi-Y 1, 2, 3; Booster's Club 3; Bowling 2; G. A. A. 1, 2, 3; Choir 1, 2, 3; Operetta Chorus 3; Bird Watchers 3.

Babb, Nancy: Homeroom Secretary 1, Vice-president 2; Office Helper 3; Senior Adviser 3; Student Council 3; Social Committee 2; Special Chapels 3; Talent Day 1, 2, 3; F. B. L. A. 3; Junior Commercial Club 1; Tri Hi-Y 1, 2, 3; Booster's Club 3; G. A. A. 1, 2, 3; Choir 3; Glee Club 2; Operetta Chorus 3.

Baldwin, Sondra: Corridor Host 1; Talent Day 1, 2, 3; F. B. L. A. 2; Future Teachers 1, 2; Junior Commercial Club 1; Tri Hi-Y 1, 2, 3; Booster's Club 3; G. A. A. 1, 2, 3; Intramurals 1, 2; Choir 1, 2, 3; Operetta Chorus 3.

Bame, Steve

Barchant, Richard: Homeroom President 3; Projectionist 1, 2; Junior Class Play 2; Prom 2; Thespian Plays 2; Science Day 2; Biology Club 1; Hi-Y 2, 3; Thespians 1, 2, 3, Vice-president 3; Homeroom Basketball 2; Intramurals 1, 2, 3; Physical Training Club 1, 2; Track 1; Bird Watchers 1, 2, 3, President 3.

Bash, Janet: Tri Hi-Y 1; G. A. A. 1, 2, 3; Intramurals 1; Choir 1; Girls Glee Club 2.

Basilius, Sue: F. B. L. A. 3; Junior Commercial Club 1.

Bauer, Nancy: Office Helper 2, 3; Senior Adviser 3; Student Council 1, 2; Prom 2; Special Chapels 2; Talent Day 1, 3; Scholarship Team 3; Senior Scholarship Club 3; Trojan Yearbook 3; Thespians 1, 2; Tri Hi-Y 1, 3; Booster's Club 3; Bowling 1, 2; G. A. A. 1, 2, 3, Program Chairman 3; Intramurals 1, 2; Choir 2, 3; Operetta Chorus 3.

Bean, Stephen: Projectionist 1, 2; Science Day 1; Scholarship Team 2; National Merit Scholarship 2; Chemistry Club 2; Hi-Y 2.

Beck, Larry: Projectionists 1; Special Chapels 3; Science Day 1; National Merit Scholarship 2; Senior Scholarship Club 3; Biology Club 1; Devotional Club 2, 3, President 3; Key Club 1; Choir 2; District-State Playoffs 1, 3; Operetta Orchestra 1, 2, 3; Band 1, 2, 3; Orchesrta 1, 2, 3.

Beck, William

Bensing, Stephen: Homeroom Basketball 3; Choir 1.

Bensing, Susan: Social Committee 2; DECA 3; G. A. A. 1, 2.

Bensinger, Sandra: Corridor Host 1; Talent Day 2, 3; Blue & Gold Newspaper 1, 2, 3, Distributing Manager 3; Junior Commercial Club 2; Tri Hi-Y 1, 2; Booster's Club 3; G. A. A. 1, 2, 3.

Bigelow, William: Homeroom Red Cross, 1, President 2; Special Chapels 3; Talent Day 1, 2, 3; Thespian Plays 2; Hi-Y 1, 2, 3, Vice-president 2, Secretary 3; Key Club 1, 2, 3; Thespians 2; Basketball 1; Homeroom Basketball 3; Intramurals 2; Carolers 3; Choir 1, 2, 3; District-State Playoffs 1, 2, 3; Operetta Chorus 2, 3; Operetta Cast 3; Band 1, 2, 3; School Orchestra 3; Youth and Government 2, 3.

Bishop, Karen: Homeroom Secretary 1, 2, 3; Homeroom Chapel 3; Office Helper 3; Senior Adviser 3; Prom 2; Special Chapels 1, 3; Science Days 1, 2; Trojan Yearbook 3; Biology Club 1; Future Nurses 2, 3, President 3; Naturalists 2, 3; Tri Hi-Y 1, 2, 3, Chaplain 3; United Nations Institute 3.

Blackwell, Malinda

Blue, John

Boise, Jack: Class Officer, Vice-president 2; Homeroom President 1; Red Cross 2; Basketball 1, 2; Homeroom Basketball 1.

Bott, James

Bowman, Lester: Homeroom President 2; Stage Crew 2, 3; V. I. C. Clubs 2, 3, Vice-president 3; Baseball 1, 2, 3.

Breitigan, Kay

Brennan, Mary: Booster's Club 3.

Brenner, Linda

Brewer, Kathy: Office Helper 3; Senior Adviser 3; Queen & Court 3; Queen; Social Committee 2; Talent Days 1, 2, 3; Scholarship Team 3; Senior Scholarship Club 3; Key Club Sweetheart 1; Tri Hi-Y 1, 2, 3; Booster's Club 3; Bowling 2; G. A. A. 1, 2, 3; Intramurals 1, 2, 3; Carolers 2, 3; Choir 1, 2, 3; Dance Band 2, 3; District-State Playoffs 1, 2, 3; Operetta Accompanist 2, 3; School Orchestra 2, 3; Prom 2.

Brim, Theodore: Projectionist 1; Bowling 1; Football 1, 2, 3; Homeroom Basketball 1; Physical Training Club 3.

Brindle, David: Homeroom Vice-president 3; Homeroom Chapel 3.

Brown, Sharon

Buckmaster, Linda

Buntin, William: Hi-Y 1; Varsity "F" Club 2; V. I. C. Club 3; Baseball 1; Homeroom Basketball 1, 2, 3; Intramurals 1, 2, 3.

Burkmier, Robert: Stage Crew 2; V. I. C. Club 2, 3, President 2, State President 3.

Burnett, Robert: Homeroom Chapel 3; Library Assistant 1; Projectionist 1; Student Council 3; United Nations Institue 3; Junior Class Play 2; Prom 2; Special Chapels 3; Talent Day 2, 3; Scholarship Team 2; National Merit Scholarship 3; Honorary Mention; Biology Club 1; Chemistry Club 2; Key Club 2, 3; Math Club 1, 3; Thespians 1, 2; Intramurals 3; Carolers 2, 3; District Playoffs 1, 2; Eisteddfod 2, 3; Operetta Cast 3; Operetta Chorus 2, 3; School Band 1, 2, 3.

Burson, John: Homeroom President 3; Homeroom Chapel 3; Student Council 1; Special Chapels 1, 3; Talent Days 1, 2; Thespians Plays 2; Scholarship Team; Alternate 1; Senior Scholarship Club 3; United Nations Institute 3; Chemistry Club 2; Hi-Y 1, 3; Key Club 1, 2, 3; Math Club 1, 2, 3; Thespians 2, 3; Homeroom Basketball 1; Tennis 3; Carolers 2, 3; Choir 1, 2, 3; Eisteddfod 1, 2, 3; Operetta Cast 2.

Busdicker, Diane: Office Helper 3; F. B. L. A. 2.

Byrd, Patty: Art Club 1, 2; Devotional Club 1, 2.

Cameron, Barbara: DECA 3.

Carveth, Nancy: Homeroom Secretary 3; Homeroom Chapel 3; Office Helper 3; Senior Adviser 3; Prom 2; Talent Day 2; Trojan Yearbook 3; Future Nurses 1, 2, 3; Tri Hi-Y 1, 2, 3; Booster's Club 3; G. A. A. 1, 2, 3.

Cauley, Karen

Cavins, Janet: Homeroom Red Cross 3; Homeroom Chapel 3; Senior Adviser 3; Tri Hi-Y 1, 2, 3; G. A. A. 1, 2, 3; Choir 3; Operetta Chorus 3.

Chalmers, Suzanne: Homeroom Chapel 3; Senior Adviser 3; Scholarship Team 1, 2; Senior Scholarship Club 3; Chemistry Club 2; Future Nurses 2, 3.

Chamberlain, Cindy: Office Helper 1, 2, 3; Stage Crew 3; Junior Class Play 2; Senior Class Play 3; Talent Day 1, 2; Science Day 1; Art Club 1, 2; Thespians 1, 2, 3; Booster's Club 3; G. A. A. 1, 2, 3.

Chapa, Rudy: V. I. C. Club 1, 2, 3, Chaplain 3.

Clark, Judith: Homeroom Red Cross 1; Office Helper 3; Senior Adviser 3; Special Chapels 3; F. B. L. A. 3; G. A. A. 1, 2.

Cline, Rhondda: Homeroom Chapel 3; Talent Day 3; Blue & Gold Newspaper 2, 3; Tri Hi-Y 1, 2, 3; G. A. A. 1, 2, 3; Choir 3; Operetta Chorus 3.

Cluff, Sharon: Special Chapels 3; F. B. L. A. 2, 3; Tri Hi-Y 2, 3.

Cobb, Jill: Bird Watchers 1, 2, 3; G. A. A., Carolers 3; Glee Club 2; Choir 3; Eisteddfod 3; Operetta Chorus 3; School Band 1, 2, 3.

Colburn, Alan

Colburn, Ann: Homeroom President 1; Talent Day 1, 2, 3; Future Teachers 1, 2; Tri Hi-Y 1, 2; Booster's Club 3; G. A. A. 1, 2, 3.

Cole, Connie: Class Officer, Secretary 1; Homeroom Secretary 1, Vice-president 2, Red Cross 3; Office Helper 3; Senior Adviser 3; Queen & Court 3; Social Committee 2; Special Chapels 3; Talent Day 1, 3; Girl's State 2; Thespians 1, 2; Tri Hi-Y 1, 2, 3; Booster's Club 3; Cheerleaders 2, 3; G. A. A. 1, 2, 3; Choir 1, 3; Glee Club 2; Trojan Yearbook 3; Intramurals 1, 2; Senior Scholarship Club 3.

Cole, Mary Jo: Homeroom Vice-president 3; Senior Adviser 3; Prom 2; Social Committee 2; Talent Day 1, 3; Senior Scholarship Club 3; Future Teachers 1, 2, 3; Tri Hi-Y 1, 2, 3; Booster's Club 3; G. A. A., Treasurer 2, President 3; Bowling 2; Intramurals 1, 2, 3; Choir 1, 2, 3; Operetta Chorus 3; Junior Ring Committee 2.

Collins, Charles: Homeroom Vice-president 1; Varsity "F" Club 1, 2, 3; Wrestling 3; Bowling 1; Football 1, 2, 3; Homeroom Basketball 1, 2, 3; Intramurals 1, 2, 3; Physical Training Club 1, 2, 3; Track 1, 2, 3.

Corbin, Ann: Senior Adviser 3; Social Committee 3; Science Days 1, 2; Senior Scholarship Club 3; Naturalists Club 2; Bird Watchers 1; Future Nurses 1, 2 ,3; Booster's Club 3; G. A. A. 1, 2, 3.

Corbin, Thomas: Intramurals 1, 2, 3.

Cotner, James: Homeroom Basketball 2, 3; Intramurals 1, 3.

Cowles, Virginia: Library Assistant 1, 2, 3; DECA 3; Library Club 1, 2, Secretary 2.

Custer, Anna Mae: Library Assistant 1, 2; Social Committee 2; F. B. L. A. 2, 3; G. A. A. 1, 2.

Cypher, Linda: Prom 2; Talent Day 3; Tri Hi-Y 1, 2, 3; Bowling 1, 2; G. A. A. 1, 2, 3; Choir 1, 3; Glee Club 2.

Davidson, Lynn: Junior Class Play 2; Talent Day 1; Homeroom Basketball 1, 2; Carolers 3; Choir 3; Operetta Chorus 3; Band 1, 2, 3.

Davis, Allon: Homeroom President 2, 3; Office Helper 3; Student Council 1; Junior Class Play 2; Senior Class Play 3; Social Committee 3; Talent Day 3; Thespian Plays 2; Key Club 1, 2, 3; Thespians 2, 3; Baseball 1, 2, 3, Manager; Bowling 1, 3.

Davis, Charlotte: Office Helper 3; Future Teachers 3; Choir 3.

Davis, Judi: Senior Adviser 3; Prom 2; Social Committee 2, 3; Talent Day 1, 3; Senior Scholarship Club 3; Trojan Yearbook 3, Senior Editor; Thespians 1, 2, 3; Tri Hi-Y 1, 2, 3; Choir 1, 2, 3; Operetta Chorus 3; Special Chapels 3; Booster's Club 3; G. A. A. 1, 2, 3; Intramurals 1, 2.

Davis, Terrence: Homeroom President 1; Talent Day 2, 3; Key Club 2, 3; Math Club 1, 2, Vice-president 1; Basketball 1; Bowling 1, 2; Homeroom Basketball 2, 3; Intramurals 1, 2, 3; Physical Training Club 1, 2; Track 2; Wrestling 1.

Dawkins, Barbara: Corridor Host 1; Senior Adviser 3; Prom 2; Talent Day 1, 2, 3; Biology Club 1; F. B. L. A. 1, 2; Future Teachers 1, 2; Thespians 2; Tri Hi-Y 1, 2, 3; Booster's Club 3; G. A. A. 1, 2, 3; Intramurals 1, 2, 3; Choir 1, 2, 3; Operetta Chorus 3.

Decker, Bannie: Homeroom Secretary 3; Student Council 1; Future Teachers 1; Tri Hi-Y 1, 2, 3; Booster's Club 3; G. A. A. 1, 2, 3; Choir 1, 2.

Decker, James: Concessions Helper 2, 3; Stage Crew 2; V. I. C. Club 2, 3.

Decker, Phyllis

Deerhake, William: Science Day 1; Scholarship Team 1, 2, 3; Boy's State 2; Biology Club 1; Chemistry Club 2; Math Club 1, 2, Treasurer 1; Intramurals 1, 2, 3; Operetta Orchestra 3; Band 1, 2, 3; School Orchestra 2, 3.

DePuy, John: Industrial Arts Club 2.

DePuy, Theadore: Baseball 1, 2, 3; Basketball 1; Homeroom Basketball 2, 3; Intramurals 1, 2, 3.

Devore, Joan: Choir 1, 2, 3; Operetta Chorus 3.

Dick, Barbara: Office Helper 3; Scholarship Team 1.

Dicke, David: Homeroom Red Cross 1, 2, 3; Office Helper 3; Hi-Y 1, 2, 3, Vice-president 1, 2, President 3; Scholarship Team 2; Homeroom Basketball 1, 2, 3; Intramurals 1, 2, 3; Special Chapels 3; Key Club 1, 2; Basketball 1, 2, 3, Manager; Choir 1, 2, 3; Operetta Chorus 2, 3.

Dietsch, Carla: Prom 1; Thespians 2; Tri Hi-Y 1, 2, 3; Bowling 1, 2; Choir 1, 2, 3.

Dillinger, Mary: Senior Adviser 3; Special Chapels 3; Devotional Club 2, 3; F. B. L. A. 3; Future Teachers 1; District-State Playoffs 2, 3; Operetta Orchestra 2, 3; School Band 1, 2, 3; School Orchestra 1, 2, 3.

Dindal, Anita

Doebel, John: Homeroom President 1; Student Council 2, 3, Treasurer 2; Junior Class Play 2; Prom 2, 3; Special Chapels 2, 3; Talent Day 1; Senior Scholarship Club 3; Trojan Yearbook 3; Hi-Y 1, Chaplain 1; Key Club 1, 2, 3, Vice-president 2; Homeroom Basketball 1, 2, 3; Intramurals 1, 2, 3; Choir 1; School Band 1.

Donaldson, Caralyn: Office Helper 3; Prom 1; Talent Day 1; Future Teachers 1, 2, 3; Thespians 1, 2, 3; Tri Hi-Y 1, 2, 3; Booster's Club 3; G. A. A. 1, 2, 3; Glee Club 2.

Donaldson, Dallas

Donaldson, Marilyn: Prom 1; Talent Day 1; Trojan Yearbook 3; Future Teachers 1, 2, 3; Thespians 1, 2, 3; Tri Hi-Y 1, 2, 3; Booster's Club 3; G. A. A. 1, 2, 3; Glee Club 2.

Dove, Karen: Homeroom Secretary 1, President 2, 3; Homeroom Chapel 3; Special Chapels 3; F. B. L. A. 3; Future Teachers 1, 2; G. A. A. 1, 2, 3; Glee Club 2; School Band 1, 2, 3.

Drost, David: Thespians 1; Choir 3; Operetta Chorus 3; Homeroom Chapel 3; Stage Crew 2; Science Day 1; Scholarship Team 2; Biology Club 1; Chemistry Club 2; Hi-Y 1, 2, 3; Math Club 1, 2, 3.

Dymond, Edward

Eaton, Allan: Prom 2; Blue & Gold Newspaper 1, 2, 3; Industrial Arts Club 1, 2, 3.

Eberly, Dennis: Talent Day 2, 3; DECA 3; Hi-Y 1, 2, 3; Bowling 2; Intramurals 2; Carolers 3; Choir 1, 2, 3; Operetta Chorus 2, 3.

Edgington, Kim: Class Officer, President 3; Homeroom Vice-president 1, 2; Homeroom Chapel 3; Talent Day 1, 3; Bird Watchers 1, 2; Bowling 3.

Eidt, Nareen: Homeroom Chapel 3; Devotional Club 2.

Eisenbach, Carol: Office Helper 3; Senior Adviser 3; Future Teachers 1, 2, 3; G. A. A. 1, 2, 3; Intramurals 1; Choir 1, 2, 3; Operetta Chorus 3.

Enck, Jane: Homeroom Chapel 3; Office Helper 2, 3; Senior Adviser 3; Chemistry Club 2; Future Teachers 1, 2, 3; Booster's Club 3; G. A. A. 1, 2, 3.

Ewing, Mary: Future Teachers 2.

Ezis, Andre: Homeroom Chapel 3; Special Chapels 3; Senior Scholarship Club 3; Chemistry Club 2; Future Engineers 1; Hi-Y 2, 3, Treasurer 3; Math Club 1; Homeroom Basketball 3.

Fallas, Diane: Devotional Club 1, 2, 3.

Farthing, Wayne: Special Chapels 3; Key Club 1, 2, 3; Bowling 1, 2, 3; Homeroom Basketball 1, 2, 3.

Feck, Diane: Homeroom Chapel 3; Office Helper 3; Senior Adviser 3; Student Council 2, 3; Prom 3; Talent Day 2, 3; Chemistry Club 2; Future Nurses 1, 2, 3; G. A. A. 1, 2, 3; Choir 1; Glee Club 2.

Federici, James: Homeroom Red Cross 1; Student Council 2; Varsity "F" Club 1, 2; Hi-Y 1, 2; Baseball 1, 2; Basketball 1, 2; Bowling 3; Football 1, 2; Physical Training Club 2; Carolers 2; Choir 1, 2; Operetta Chorus 2.

Federici, Kathy: Student Council 1; Homeroom Chapel 3; Social Committee 1, 2; Talent Day 1; Teen Tattler 1, 2; Future Teachers 1; Tri Hi-Y 1, 2; G. A. A. 1, 2; Intramurals 1, 2; Operetta Orchestra 1, 2; School Orchestra 1, 2.

Felkner, Daniel: Science Day 1; Scholarship Team 3; Naturalists 2, 3, Vice-president 3.

Fellers, Gregar: Homeroom Secretary 3; Scholarship Team 1, 2; Math Club 2, 3, President 3; Homeroom Basketball 1, 2.

Ferrall, Judith: Choir 1, 2, 3.

Firestone, Carol: Homeroom Secretary 2; Senior Adviser 3; Student Council 1; Talent Day 1; Future Teachers 1; Tri Hi-Y 1, 2; G. A. A. 1, 2, Secretary 2; Choir 1, 2.

Flick, Thomas: Talent Day 1, 2; Key Club 1, 2; Homeroom Basketball 1, 3; Physical Training Club 1; Dance Band 1, 2; School Band 1, 2, 3, Vice-president 3.

Foard, James: Homeroom Secretary 1, Vice-president 3; Prom 2; Talent Day 2, 3; Hi-Y 1, 2, Vice-president 2; Varsity "F" Club 1, 2, 3; Homeroom Basketball 1, 2, 3; Intramurals 1, 2, 3; Physical Training Club 1, 2, 3; Track 1, 2, 3.

Foltz, Carol

Ford, Susan: Talent Day 1, 2; Future Teachers 1, 2; Tri Hi-Y 1, 2, 3; Bowling 2; Choir 1, 2, 3; Operetta Chorus 3.

Foreman, Jeanne: Talent Day 1, 2; Art Club 1, 2; F. B. L. A. 1; Choir 2, 3; Operetta Chorus 2, 3.

Frantz, Carol

snaps

Frantz, Ronald: Homeroom Secretary 1; Red Cross 2; Homeroom Chapel 1, 3; Special Chapels 3; Talent Day 1; Biology Club 1; Hi-Y 1, 2, 3, Vice-president 3, Secretary 2; Baseball 1, 2; Bowling 2; Homeroom Basketball 1, 2, 3; Choir 1, 2, 3; Operetta Cast 3; Operetta Chorus 2, 3.

Frantz, Linda: Devotional Club 1, 2; Booster's Club 3.

Frast, Terrance: Projectionists 3; Devotional Club 1.

Gaertner, John: Homeroom Secretary 1, President 3; Key Club 1, 2, 3; Baseball 2, Manager; Homeroom Basketball 1, 2, 3; Carolers 3; Choir 1, 2, 3; Operetta Chorus 2, 3.

Gamble, Rachel: Devotional Club 1, 2; Booster's Club 3; G. A. A. 1, 2.

Gardner, Catherine: Homeroom Secretary 2, 3; Office Helper 3; Senior Adviser 3; Prom 2; Special Chapels 1; Trojan Yearbook, Art Editor 3; Art Club 2; Devotional Club 1, 2, 3, Secretary 2; Tri Hi-Y 2, 3.

Gassman, James: Homeroom Vice-president 1; Special Chapels 3; Scholarship Team 1; Trojan Yearbook 3; Boy's State 2; Chemistry Club 2; Hi-Y 1; Key Club 2, 3; Homeroom Basketball 1, 2, 3; Physical Training Club 1, 2, 3; Track 1, 3; Carolers 3; Chair 1, 2, 3; Operetta Chorus 2, 3.

Gearhardt, James

Geiger, William: Class Officer, Vice-president 1; Homeroom President 1, 2; Student Council 3; Biology Club 1; Basketball 1; Football 1, 2, 3; Homeroom Basketball 2, 3; Physical Training Club 1, 2; Wrestling 3; Choir 3; Operetta Chorus 3; School Band 1, 2, 3.

Gibson, Linda

Goddard, Linda: Devotional Club 1, 2, 3.

Gonzalez, Alfonso: V. I. C. Club 2, 3.

Gourley, Janet: Special Chapels 3; Bird Watchers 3; Future Teachers 3; Tri Hi-Y 2, 3; Booster's Club 3; Choir 2, 3; Operetta Chorus 3.

Grant, Carolyn: Homeroom Vice-president 1; Choir 1, 2, 3; Operetta Chorus 3.

Grauel, James: Scholarship Team 3; Chemistry Club 2; Bowling 1.

Green, Lauerl: Corridor Host 1; Devotional Club 2.

Green Richard: Scholarship Team 1, 3; Chemistry Club 2; Math Club 1; Baseball 2; Bowling 1, 3; Homeroom Basketball 1, 2, 3.

Gregg, Judy:

Griffith, Ed: Homeroom Red Cross 1, 2, 3; Basketball 1; Homeroom Basketball 1, 2, 3.

Groves, Scott

Gruber, Sharon: G. A. A. 1, 2; Choir 1, 2, 3; Operetta Chorus 3.

Haas, Kay: Senior Adviser 3; Booster's Club 3.

Hainen, Jerry: Homeroom Treasurer 1, Red Cross 2, Vice-president 3; Chemistry Club 2; Key Club 2, 3; Basketball 1; Bowling 3; Homeroom Basketball 2, 3; Choir 1, 2, 3; Operetta Chorus 2, 3.

Haley, Ann

Hall, Vicky: Special Chapels 1; DECA 3; Devotional Club 1; F. B. L. A. 3; G. A. A. 1, 2; Choir 3; Operetta Chorus 3.

Hammer, Earl

Hampshire, Karen

Hampshire, Nancy: Corridor Host 1; Devotional Club 1.

Hanna, Sharon

Harding, Diane: Homeroom Red Cross 1; Homeroom Chapel 3; DECA 3; Junior Commercial Club 1; Tri Hi-Y 2; Booster's Club 3; G. A. A. 1, 2, 3; Choir 1, 2, 3; Eisteddfod 3; Operetta Chorus 3.

Harris, Nancy: Corridor Host 1; Homeroom Chapel 1; Prom 2; Special Chapels 3; Talent Day 3; Blue & Gold Newspaper 1, 2; F. B. L. A. 2, 3; Future Teachers 1, 2; Junior Commercial Club 2; Tri Hi-Y 1; Booster's Club 3; G. A. A. 1, 2, 3; Intramurals 1; Choir 1, 2, 3; Operetta Chorus 3.

Hartigan, Jack: Bowling 1, 2, 3; Homeroom Basketball 1, 2, 3; Choir 1, 2, 3; Operetta Chorus 2, 3.

Hartigan, James: Bowling 2, 3; Homeroom Basketball 3; Choir 1, 2, 3; Operetta Chorus 2 ,3.

Harvey, Rama: Intramurals 1; Choir 2, 3; Eisteddfod 1.

Harvey, Ronald

Hayes, James: Student Council 1; Talent Day 2, 3; Key Club 1, 2, 3; Homeroom Basketball 1, 2, 3; Intramurals 1, 2, 3; Tennis 3; Dance Band 2, 3; District-State Playoffs 1, 2, 3; Operetta Orchestra 2, 3; School Band 1, 2, 3; School Orchestra 2, 3.

Hempelman, Barbara: Homeroom President 2, 3; Student Council 1; Future Nurses 2, 3; Future Teachers 1; Tri Hi-Y 1, 2; Bowling 1, 2; G. A. A. 1, 2, 3.

Herndon, Barry

Hershey, Pamela: Biology Club 1; F. B. L. A. 3.

Hetrick, Del

Hildebrand, Ann: Homeroom Secretary 1, 2, 3; Senior Adviser 3; Prom 2; Talent Day 2, 3; Future Teachers 1, 2; Booster's Club 3; Bowling 1, 2; G. A. A. 1, 2, 3; Intramurals 1, 2; Carolers 2; Choir 1, 2, 3.

Hilton, John: Homeroom Vice-president 3; Special Chapels 3; Trojan Yearbook 3, Assistant Business Manager; Key Club 1, 2, 3, Secretary 3.

Hilty, Paul: Projectionist 1; Science Day 1; Chemistry Club 2; School Band 1, 2, 3.

Hilty, Sharon: Special Chapels 1; F. B. L. A. 2; Choir 3; Operetta Chorus 3.

Hobbs, Joanne: Homeroom Red Cross 3; Homeroom Chapel 1, 3; Senior Adviser 3; Junior Class Play 2; Social Committee 3; Trojan Yearbook 3; Future Nurses 3; Future Teachers 1, 2; Booster's Club 3; G. A. A. 1, 2, 3; Intramurals 1, 2; Choir 3.

Hoffman, Dan: Homeroom Chapel 1, 3; Chemistry Club 2; Football 1; Homeroom Basketball 1, 2, 3.

Hoile, Alice: Senior Adviser 3; United Nations Institute 3; Science Day 1, 2, 3; Scholarship Team 2, 3, Alternate; Senior Scholarship Club 3; Girl's State 2; Biology Club 1; Chemistry Club 2; Math Club 2, 3; Thespians 1, 2, 3; Choir 1, 3; Glee Club 2; Eisteddfod 2; Operetta Chorus 3; Operetta Cast 2.

Holden, Ronald: Homeroom President 1; Homeroom Chapel 1, 3; Student Council 2, 3, Sergeant-of-arms; Special Chapels 1, 2, 3; Key Club 1, 2, 3, Secretary 2, President 3; Homeroom Basketball 1, 2, 3; Intramurals 2; Physical Training Club 2; Carolers 2, 3; Choir 1, 2, 3; Eisteddfod 1; Operetta Cast 2, 3.

Holmes, Robert

Hosler, Michael

Hosman, Deanna

Hubbard, Sheila: Future Nurses 1, 2, 3; G. A. A. 2, 3.

Huddleston, Jerry: Bowling 1; Golf 1; Homeroom Basketball 1.

Hummell, John: V. I. C. Club 1, 2, 3.

Hummell, Richard: Homeroom Treasurer 2; Homeroom Chapel 2; Special Chapels 1; Key Club 3; Thespians 1; Physical Training Club 1; Track 1; Choir 1, 2, 3; Operetta Chorus 1, 2, 3; Operetta Orchestra 1; School Orchestra 1, 2.

Illiff, Don

Inbody, Don

Inbody, John: Homeroom Chapel 1, 2, 3; DECA 3; Baseball 1; Homeroom Basketball 1, 2, 3; Intramurals 1, 2, 3.

Jacksan, Nancy: Homeroom Vice-president 1; Homeroom Chapel 1, 2, 3; Office Helper 2, 3; Senior Adviser 3; Student Council 2; Junior Class Play 2; Senior Class Play 3; Special Chapels 2; Talent Day 1, 3; Scholarship Team 1, 3; Senior Scholarship Club 3; Biology Club 1; Math Club 1; Thespians 1, 2, 3; Booster's Club 3; G. A. A. 1, 2, 3; Choir 1.

Johnsan, David

Johnsan, Michael: Homeroom Chapel 1; Special Chapels 3; Devotional Club 1, 2, 3; Homeroom Basketball 1, 2; Intramurals 1; Physical Training Club 1, 2.

Johnstan, Deanna: Homeroom Chapel 1; Office Helper 3; Senior Adviser 3; Talent Day 2, 3; Blue & Gold Newspaper 2, 3, Assistant Advertising Manager 2, Feature Editor 3; F. B. L. A. 2; Junior Commercial Club 1; Tri Hi-Y 1, 2; Booster's Club 3; G. A. A. 1, 2, 3; Intramurals 1; School Band 1, 2, 3.

Johnstan, Kay: Auditorium Helper 2; Corridor Host 1; Homeroom Chapel 1, 2; Office Helper 3; Senior Adviser 3; Talent Day 2; Chemistry Club 2; Future Teachers 1, 3; Tri Hi-Y 1, 2; Booster's Club 3; G. A. A. 1, 2, 3; Intramurals 1, 2.

Johnstan, Naomi: Homeroom Chapel 1, 2; Senior Adviser 3; Student Council 3; Social Committee 2; Special Chapels 3; Talent Day 1, 3; Senior Scholarship Club 3; Future Nurses 1, 2, 3; Tri Hi-Y 1, 2, 3; G. A. A. 1, 2; Intramurals 1; Choir 3; Eisteddfod 3; Operetta Orchestra 1, 2, 3; School Orchestra 1, 2, 3.

Jones, Dean

Jones, Mary: Office Helper 3; Future Nurses 1, 3; Tri Hi-Y 3; Booster's Club 3; G. A. A. 1, 2, 3; Choir 3; Glee Club 2.

Jones, Michael: Thespians 2, 3; Homeroom Basketball 1; Intramurals 2, 3; Carolers 3; Choir 2, 3; District-State Playoffs 2, 3; Eisteddfod 3; Operetta Cast 3; Operetta Chorus 2, 3; School Band 2, 3.

Jordan, Jack: Industrial Arts Club 2.

Kandel, David: Homeroom President 1, Vice-president 2; Homeroom Chapel 2; Prom 2; Talent Day 2; Trojan Yearbook, Sports Editor 3; Future Engineers 1, 2; Math Club 1, 2, 3; Football 1, 2, 3; Homeroom Basketball 1, 2; Physical Training Club 2, 3; Track 1, 2, 3; School Band 1; Bird Watchers 1, 2, 3.

Karcher, Helen: G. A. A. 1, 2, 3.

Keller, Wanda: Talent Day 1; Tri Hi-Y 1.

Kelley, James: Prom 2; Hi-Y 3; Basketball 2, 3, Manager; Golf 2, 3; Homeroom Basketball 2, 3.

Kelley, Sandra:

Kerr, Robert: Stage Crew 2; V. I. C. Club 1, 2, 3.

Kerr, Sue

Kessler, Rannie

Kimble, Joyce

Kimble, Russell: Concessions Helper 2, 3; Library Assistant 1, 3; Library Club 1; V. I. C. Club 2, 3.

Kinn, Nancy: Homeroom Chapel 2; Senior Adviser 3; Prom 2; Special Chapels 3; F. B. L. A. 3; Booster's Club 3; G. A. A. 1, 2, 3; Intramurals 1, 2; Choir 1, 3; Glee Club 2; Operetta Chorus 3.

Klausing, Donald: Prom 2; Social Committee 3; Chemistry Club 2; Future Teachers 1, 2; Homeroom Basketball 1; Intramurals 1, 2; Choir 2, 3; Operetta Chorus 2, 3.

Klausing, Ronald: Special Chapels 3; DECA 1, 2, 3; Hi-Y 1, 2, 3, Sergeant-at-arms 2; Homeroom Chapel 3; Math Club 1.

Kliesch, Terry: Bowling 3.

Klapp, Gena: Math Club 1; G. A. A. 2; Carolers 3; Choir 1, 2, 3; Eisteddfod 2, 3; Operetta Chorus 2, 3.

Knepper, Karen

Kohler, James: Homeroom Vice-president 1, Red Cross 2, President 3; DECA 3; Homeroom Basketball 1, 2; Intramurals 1, 2; Physical Training Club 1; Choir 1, 2, 3; Operetta Chorus 2, 3.

Kramer, Barrie: Homeroom Secretary 2, 3; Homeroom Chapel 2; Special Chapels 3; Tri Hi-Y 3; G. A. A .3.

Krauss, Larry: Choir 1, 2, 3; Operetta Chorus 2, 3.

Kraut, DeWayne: Stage Crew 1, 2; V. I. C. Club 1, 2, 3, President 2.

Laird, Carol: Office Helper 1, 2, 3; Talent Day 2; Chemistry Club 2; Math Club 2; Tri Hi-Y 1, 2, 3, President 2; Booster's Club 3; G. A. A. 1, 2, 3; Intramurals 1, 2; Choir 1, 2, 3; Operetta Cast 3.

Lanning, Mike: Class Officer, President; Homeroom President 1, Red Cross 2; Student Council 3; Special Chapels 3; Basketball 1, 2, 3; Varsity "F" Club 1, 2, 3, President 3; Football 1, 2, 3; Golf 1, 2, 3; Choir 1, 2; Operetta Chorus 2.

Laurent, Jane: Homeroom President 1, Vice-president 2; Talent Day 1, 2, 3; Junior Commercial Club 1, 2; Booster's Club 3; G. A. A. 1, 2, 3; Choir 2, 3; Operetta Chorus 3.

Laws, Roger: Chemistry Club 2.

LeBay, Frank: V. I. C. Club 2, 3.

Leckey, Robert: Homeroom Treasurer 1; DECA 3.

Leichty, Judy: Senior Adviser 3; Tri Hi-Y 1, 2, 3; School Band 1, 2, 3.

Lemons, Dennis: Stage Crew 2; V. I. C. Club 2, 3, Secretary 2, Treasurer 3.

Lindsay, James: Scholarship Team 1; National Merit Scholarship 3; Senior Scholarship Club 3; Biology Club 1; Math Club 1, 2, 3; Choir 1.

Long, John: Senior Class Play 3; Talent Day 1, 2, 3; Blue & Gold Newspaper 2; Key Club 2, 3; Bird Watchers 1; Homeroom Basketball 2; Carolers 2, 3; Choir 2, 3; Dance Band 2; District-State Playoffs 2, 3; Eisteddfod 2, 3; Operetta Cast 2, 3; Operetta Chorus 2; School Band 1, 2, 3; School Orchestra 1.

Lund, William: Auditorium Helper 1, 2, 3; Projectionist Club 1, 2, 3, Vice-president 2, President 3; Projectionist 1, 2, 3; Stage Crew 1, 2, 3; Prom 2; Special Chapels 1; Key Club 1, 2; Varsity "F" Club 1; Bowling 1; Football 1, 2, 3, Student Trainer; Track 1.

McClanahan, John: Math Club 1; Physical Training Club 2.

McClenathan, Ken: Varsity "F" Club 3; Devotional Club 2; Baseball 2, 3; Football 2, 3; Homeroom Basketball 2; Physical Training Club 2, 3; Wrestling 3.

McDonald, Judy: Office Helper 1; Future Teachers 1; G. A. A. 1, 2; Chair 1, 3; Glee Club 2; Operetta Chorus 3.

McMenamin, Michael: Student Council 2; Scholarship Team 1, 3; National Merit Scholarship 2; Trojan Yearbook, Editor-in-Chief 3; Math Club 2, 3; Homeroom Basketball 1, 2; Tennis 3; World Affairs Institute 3; United Nations Institute 3.

Maine, Carol: Homeroom Secretary 1, 2, Vice-president 3; Office Helper 3; Senior Adviser 3; Talent Day 1, 2; Trojan Yearbook 3, Underclass Editor; Tri Hi-Y 1, 2, 3, Treasurer 2.

Mains, Beverly: Office Helper 3; Senior Adviser 3; F. B. L. A. 3; Booster's Club 3; Bowling 2; G. A. A. 1, 2; Choir 3; Operetta Chorus 3.

Martin, Carolyn: Senior Adviser 3; Special Chapels 3; F. B. L. A. 3; Future Teachers 1; Tri Hi-Y 3; Booster's Club 3; Bowling 2; G. A. A. 1, 2, 3; Operetta Orchestra 1, 2, 3; School Orchestra 1, 2, 3.

Massillo, Joe: Homeroom Red Cross 2, President 3.

Mathias, Noah: Key Club 1; Bowling 3; Homeroom Basketball 1; School Band 1, 2, 3.

Maurer, Robert: Prom 2; Special Chapels 3; Hi-Y 1, 2, 3, Treasurer 3; Bowling 1; Golf 1, 2, 3; Homeroom Basketball 1, 2, 3; Physical Training Club 2, 3.

Miles, John: Auditorium Helper 3; Projectionist 2; V. I. C. Club 2, 3, Sergeant-at-Arms 3; Intramurals 2; Choir 1.

Miller, Charles: Future Teachers 1; Math Club 3.

Miller, Linda: Homeroom Secretary 3; Office Helper 3; Senior Adviser 3; Talent Day 1, 3; Science Day 3; Scholarship Team 1, 2, Alternate; Trojan Yearbook 3, Business Manager; Biology Club 1; Chemistry Club 2, Treasurer; Future Teachers 2, 3; Math Club 2; Tri Hi-Y 1, 2, 3; Intramurals 2; Bowling 2; Booster's Club 3, Vice-president; G. A. A. 1, 2, 3; Choir 1, 2, 3; Operetta Chorus 2, 3.

Miller, Martha: Senior Adviser 3; Prom 2; Special Chapels 3; Talent Day 1, 3; Senior Scholarship Club 3; Chemistry Club 2; Math Club 2, 3; Tri Hi-Y 1, 2, 3; School Band 1, 2, 3.

Miller, Michael: Scholarship Team 3; Chemistry Club 2; Future Teachers 1; Golf 1, 2.

Mitchell, M. Susan

Mitchell, Maryanne: Chemistry Club 2; Future Nurses 2, 3; Booster's Club 3; G. A. A. 1, 2, 3; Band 1, 2, 3, Majorette.

Mitchell, Mike: Homeroom Red Cross 2, 3; Chemistry Club 2; Bowling 2; Football 1, 2; Homeroom Basketball 1, 2; Physical Training Club 1, 2; Track 1; DECA 3, President, State Treasurer.

Michell, William

Mondoy, Ronald: Concessions Helper 1, 2, 3; V. I. C. Club 2, 3.

Moore, Annabelle: Office Helper 3; Senior Adviser 3; Special Chapels 3; F. B. L. A. 3.

Moore, Kay: Future Teachers 1; Booster's Club 3; G. A. A. 1, 2, 3.

Moore, Margaret: Homeroom Vice-president 1, Secretary 2, 3; Office Helper 3; Senior Adviser 3; Prom 2; Social Committee 2; Future Teachers 1, 2, 3, Historian 2; Tri Hi-Y 1, 2, 3, Secretary 1, Vice-president 2; Booster's Club 3; G. A. A. 1, 2, 3; Junior Ring Committee 2.

Moore, Thomas Lee

Moorhead, Jo Ann: Homeroom Secretary 1; Library Assistant 1; Office Helper 3; Senior Adviser 3; Junior Class Play 2; Social Committee 2; Talent Day 1, 3; Chemistry Club 2; Future Teachers 1, 2, 3, Vice-president 3; Thespians 1, 2; Tri Hi-Y 1, 2, 3; Eisteddfod 3; Operetta Cast 3; Operetta Chorus 2.

Moorhead, Linda: Blue & Gold Newspaper 1, 2, 3; Future Teachers 1, 2; Tri Hi-Y 1, 2, 3; Booster's Club 3; Bowling 2; G. A. A. 1, 2, 3; Intramurals 1; Choir 1, 2; School Band 1.

Morgan, John: Student Council 1, 2, 3; Social Committee 3; Talent Day 2; Trojan Yearbook 3; Chemistry Club 2; Future Engineers 1; Key Club 3; Math Club 1; Carolers 2, 3; Choir 1, 2, 3; Eisteddfod 3; Operetta Cast 2, 3.

Morrissey, Theresa: Future Nurses 2, 3, Vice-president 3; Booster's Club 3; Bowling 1, 2; G. A. A. 1, 2, 3; Choir 1, 2; School Band 1, 2, 3, Majorette.

Moss, Judy: Talent Day 3; Tri Hi-Y 1, 2, 3; Booster's Club 3; G. A. A. 1, 2, 3; Choir 1.

Myers, Linda: Senior Adviser 3; Tri Hi-Y 1, 2, 3; Special Chapels 3; G. A. A. 1, 2; Choir 3; Glee Club 2; District-State Playoffs 2; Operetta Chorus 3; School Band 1, 2, 3.

Myers, Vicki: Office Helper 3; Prom 2; Talent Day 1, 2, 3; Blue & Gold Newspaper 2; F. B. L. A. 1; Future Teachers 1, 2; Tri Hi-Y 1, 2, 3; Booster's Club 3; Bowling 2; G. A. A. 1, 2, 3; Choir 1, 2, 3; Operetta Chorus 3.

Mygrant, Robert: Homeroom President 3; DECA 3, Sergeant-at-Arms; Physical Training Club 1; Track 1; Choir 1, 2, 3; Eisteddfod 2; Operetta Chorus 2.

Nesler, Kenneth: Homeroom President 2, Vice-president 3; DECA 3, Treasurer; Key Club 2; Football 1; Physical Training Club; Track 1; Choir 2, 3; Operetta Chorus 2, 3.

snaps

Newman, Janice: Corridor Host 1; Prom 2; Social Committee 2; Talent Day 1; Scholarship Team 2; Art Club 1, 2, Secretary 1; Bird Watchers 1, 2, 3; Math Club 1, 2, 3; Tri Hi-Y 1, 2; Booster's Club 3; Bowling 2; G. A. A. 1, 2; Choir 1, 2.

Newton, Linda: Future Teachers 1; District-State Playoffs 1, 2; Operetta Orchestra 2; School Band 1, 2; School Orchestra 2.

Nungester, Donald

Oates, Carol: Devotional Club 3.

Okuly, Judy: Homeroom Red Cross 3; Officer Helper 3; Prom 2; Talent Day 1, 2, 3; Future Teachers 1, 2; Booster's Club 3; G. A. A. 1, 2, 3.

Oman, Elaine: Senior Adviser 3; Social Committee 2; Scholarship Team 1; Carolers 3; Choir 1, 2, 3; District Playoffs 2; Eisteddfod 2, 3; Operetta Chorus 2, 3.

Oren, Paul: Talent Day 3; Varsity "F" Club 2, 3; Football 2, 3; Homeroom Basketball 2, 3; Wrestling 3; Carolers 2, 3; Choir 2, 3; Eisteddfod 2; Operetta Cast 3; Operetta Chorus 2.

Pack, Karen: Office Helper 1; Future Nurses 1; Future Teachers 2, 3; Operetta Orchestra 1, 2, 3; School Orchestra 1, 2, 3.

Packer, John: Homeroom Basketball 1, 2, 3; Intramurals 1.

Parish, Sharon: Senior Adviser 3; Special Chapels 3; F. B. L. A. 2, 3, Vice-president 3; Intramurals 1; Choir 1, 2.

Patterson, James: Homeroom Vice-president 1; Industrial Arts Club 1; Football 1; Homeroom Basketball 1, 3; Physical Training Club 1.

Pena, Gracie de la: Office Helper 3; Senior Adviser 3; Special Chapels 3; Scholarship Team 1, 2; Senior Scholorship Club 3; F. B. L. A. 2, 3, President 3.

Perrott, Mary Carol: Homeroom President 1; Office Helper 3; National Merit Scholarship 2; Senior Adviser 3; Student Announcer 3; Junior Class Play 2; Prom 1, 2; Social Committee 2, 3; Special Chapels 3; Talent Day 1, 3; Science Day 1; Scholarship Team 2; Trojan Yearbook 3; Assistant Editor; Naturalists 2; Math Club 1, 2, 3; Tri Hi-Y 1, 2, 3, Chaplain 1, Vice-president 3; G. A. A. 1, 2; Intramurals 1; Choir 1, 2, 3; Operetta Chorus 2, 3.

Phillips, Janice: Homeroom Vice-president 2; Homeroom Chapel 2; Senior Adviser 3; Junior Class Play 2; Prom 2; Social Committee 2; Special Chapel 3; Talent Day 1, 3; Blue & Gold 2, 3, Editor-in-Chief 3; Future Teachers 1, 2, 3; Thespians 1; Tri Hi-Y 1, 2, 3; Bowling 2; G. A. A. 1, 2, 3; Intramurals 1; Choir 1, 2, 3; Operetta Chorus 3.

Pirschel, Patricia: Homeroom Chapel 2; Office Helper 3; Senior Adviser 3; Prom 2; Queen's Court 3; Social Committee 2; Talent Day 2; Trojan Yearbook 3, Faculty Editor; Key Club Sweetheart 3; Future Teachers 1, 2, 3, Secretary 2; G. A. A. 1, 2, 3; Intramurals 1.

Pitt, Marcia: Corridor Host 1; Homeroom Vice-president 3; Homeroom Chapel 1; Future Teachers 1, 2; Booster's Club 3, President; G. A. A. 1, 2, 3; Intramurals 1, 2; Choir 3.

Pletcher, Jill

Pletcher, Paula

Powell, Ann: Special Chapels 3; Tri Hi-Y 1, 2, 3; Bowling 1; G. A. A. 1, 2, 3; Choir 1, 3; Glee Club 2; Operetta Chorus 3.

Preston, Sue: Library Assistant 1, 2; Office Helper 2; Prom 2; Social Committee 2, 3; Talent Day 3; Library Club 2; Tri Hi-Y 2; Booster's Club 3; G. A. A. 1, 2, 3; Intramurals 1, 2, 3.

Racette, Sam: Homeroom Officer 2; Hi-Y 3; Homeroom Basketball 1, 2, 3; Intramurals 1, 2, 3.

Radabaugh, Bonnie

Raughley, Charles: Stage Crew 3; Student Council 1; Science Day 2; Naturalists Club 2; Homeroom Basketball 1, 2, 3.

Redick, Phyllis: Future Teachers 1; School Band 1, 2, 3.

Reed, Carol Ja: Senior Adviser 3; Senior Scholarship Club 3; Tri Hi-Y 3; Booster's Club 3; Bowling 1; G. A. A. 1, 2, 3; Intramurals 1, 2.

Reimund, Lois: Homeroom Secretary 2; Homeroom Chapel 2; Senior Adviser 3; Prom 2; Talent Day 1, 3; Teen Tattler 2, 3; Math Club 3; Tri Hi-Y 1, 2, 3; Booster's Club 3; G. A. A. 2, 3; Intramurals 1, 2, 3; Carolers 2, 3; Choir 2, 3; Dance Band 2, 3; District-State Playoffs 2; Eisteddfod 2, 3; Operetta Cast 2, 3; Operetta Orchestra 1; School Band 1, 2, 3; School Orchestra 1, 2, 3.

Rench, Margaret: Homeroom Chapel 2; Office Helper 3; Senior Adviser 3; Future Nurses 2, 3; G. A. A. 1, 2.

Reynolds, Thomas

Rhea, Susan: Homeroom Chapel 2; Office Helper 1, 2, 3; Senior Adviser 3; Junior Class Play 2; Prom 2; Senior Class Play 3; Social Committee 2; Talent Day 1, 3; Science Day 1, 2, 3; Scholarship Team 2; Trojan Yearbook, Index Editor 3; Biology Club 1, Treasurer; Naturalists 2, 3, President 3; Math Club 1, 2, 3, Vice-president 3; Tri Hi-Y 1, 2; G. A. A. 1, 2; Carolers 3; Operetta Chorus 3.

Rice, Bradley: Homeroom President 3; Homeroom Chapel 2; Prom 2; Varsity "F" Club 3; Industrial Arts Club 1; Football 1, 2, 3; Homeroom Basketball 1, 2, 3; Intramurals 1, 2, 3; Physical Training Club 1, 2, 3; Homeroom Red Cross 1, 2.

Rinehart, Jeanette

Ritter, Nancy

Roberts, Paul: Class Officer, President 2; Homeroom President 1; Homeroom Chapel 2; Student Council, President 2, Vice-president 3; Prom 2; Senior Class Play 3; Special Chapels 3; Talent Day 1, 2, 3; Blue & Gold Newspaper 1; Football 1, 2; Homeroom Basketball 2, 3; Physical Training Club 1, 2; Carolers 2, 3; Choir 1, 2, 3; Dance Band 2, 3; District-State Playoffs 1, 3; Eisteddfod 3; Operetta Cast 1, 3; Operetta Chorus 2; School Band 1, 2, 3; School Orchestra 1, 2, 3.

Robison, James: Talent Day 2, 3; Chemistry Club 2; Homeroom Basketball 1, 3; Dance Band 2, 3; District-State Playoffs 2, 3; Operetta Orchestra 3; School Band 1, 2, 3.

Rodabaugh, Dan: Science Day 1; Biology Club 1; Key Club 2, 3.

Rodgers, James: Science Day 1; Bowling 3; Homeroom Basketball 3; Physical Training Club 2.

Romer, Michael: Golf 1, 2; Homeroom Basketball 1, 2, 3.

Roop, William

Roth, Diana: Homeroom Red Cross 3; Homeroom Chapel 2; Office Helper 2, 3; Junior Class Play 2; Talent Day 1, 3; Future Teachers 2, 3, Treasurer 3; Tri Hi-Y 1, 2, 3; G. A. A. 2, 3; Choir 1, 2, 3; Operetta Chorus 3; Glee Club 2.

Routsan, Gary

Rush, Phyllis: Future Nurses 1.

Sampson, Roger: Projectionist 1, 2, 3; DECA 3; Hi-Y 1; Bowling 3.

Samuelson, Ray: Special Chapels 3; Scholarship 3; Hi-Y 3; Track 3; Swimming 3; School Band 3.

Scherry, Beth: Senior Adviser 3; Student Council 1; Talent Day 1, 2, 3; Tri Hi-Y 1, 2, 3; Booster's Club 3; Bowling 2; G. A. A. 1, 2, 3; Intramurals 1; Choir 1, 2.

Schilling, Linda: Senior Adviser 3.

Schmidt, Deanna: Homeroom Secretary 1, 2; Homeroom Chapel 3; Senior Adviser 3; Talent Day 3; Future Teachers 1, 2, 3; Tri Hi-Y 1, 2, 3, Sergeant-at-Arms 2; Choir 3; Operetta Chorus 3; School Band 1, 2, 3; Glee Club 2.

Schmitz, Jae: Bowling 1, 3.

Schroeder, Marilyn: Future Nurses 1, 2, 3; G. A. A. 1, 2, 3; Choir 3; Operetta Chorus 3; Glee Club 2.

Schwab, Linda: Blue & Gold Newspaper 2; F. B. L. A. 1; Tri Hi-Y 3; Booster's Club 3; G. A. A. 1, 2, 3; Choir 2.

Scothorn, James: Homeroom Vice-president 2; Projectionist, Secretary 1; Student Council 3; Prom 2; Special Chapels 3; Talent Day 1, 2, 3; Homeroom Chapel 3; Boy's State 2; Devotional Club 3; Carolers 2, 3; Choir 2, 3; District-State Playoffs 2; Operetta Cast 2, 3; School Band 1, 2, President 3.

Shafer, Michael: Chemistry Club 2; Math Club 1; Football 1, 2, 3; Physical Training Club 1, 2, 3; Track 3.

Sheidler, Constance: Science Day 1, 2, 3; Scholarship Team 1, 2, 3; Trojan Yearbook 3, Copy Editor; Biology Club 1, Vice-president; Future Teachers 3; Math Club 1, 2; Thespians 1, 2, 3; Tri Hi-Y 1, 2, 3; Choir 1, 2, 3; Operetta Chorus 2, 3; Homeroom Secretary 3; Homeroom Chapel 3; Office Helper 3; Senior Adviser 3; Junior Class Play 2; Queen's Court 3; Social Committee 2, 3.

Shields, Dane: Homeroom President 2; Homeroom Chapel 3; Devotional Club 1, President; Football 1, 2, 3; Homeroom Basketball 1, 2, 3; Intramurals 1, 2, 3; Physical Training Club 1, 2; Tumbling 2; Operetta Orchestra 1, 2 ,3; School Band 1, 2, 3; School Orchestra 1, 2, President 3.

Shoemaker, Cynthia: Homeroom Red Cross 3; Senior Adviser 3; Prom 3; Senior Chapel 3; Talent Day 1, 2, 3; Biology Club, Secretary 1; Future Teachers 3; Thespians 1, 2, 3; School Band 1, 2, 3; School Orchestra 2.

Shrider, Phyllis: Office Helper 2, 3; Prom 2; Talent Day 1, 3; Future Teachers 2, 3; Tri Hi-Y 1, 2, 3; Booster's Club 3; Cheerleader 2, 3; G. A. A. 1, 2, 3; Intramurals 1, 2, 3; Carolers 3; Choir 2, 3; Operetta Chorus 2; Operetta Cast 3; School Band 1, 2.

Simon, Julia: Library Assistant 3; Library Club 3; G. A. A. 1; Choir 1, 2, 3; Operetta Chorus 3.

Simon, Sheila

Skelley, Sharon: Library Assistant 3; Senior Adviser 3; Future Teachers 3; Library Club 3; Tri Hi-Y 1, 2; Operetta Orchestra 3; School Band 1, 2, 3.

Slaugh, Diana: Homeroom Chapel 1; Senior Adviser 3; Blue & Gold Newspaper 1; F. B. L. A. 2; Future Nurses 3; Junior Commercial Club 2; Booster's Club 3; Intramurals 1, 2; Choir 1, 2, 3; Operetta Chorus 3.

Smith, Angela: Homeroom President 1, Vice-president 3; Homeroom Chapel 3; Senior Adviser 3; Social Committee 2; Special Chapels 2; Talent Day 1; Scholarship Team 1, 2, 3; Senior Scholarship Club 3; Trojan Yearbook 3; Biology Club 1; Future Teachers 3; Thespians 1, 2, 3; Tri Hi-Y 1, 2, 3; G. A. A. 1; Choir 3; Glee Club 2; Operetta Chorus 3.

Smith, David: Bowling 1; Homeroom Basketball 1, 2, 3; Choir 2, 3; Operetta Chorus 3; School Band 1, 2; Homeroom President 3; Homeroom Chapel 3.

Smith, Donald: Future Engineers 2; Math Club 1; Homeroom Basketball 1, 2, 3.

Smith, Duane: Homeroom Chapel 3; Special Chapels 3; Scholarship Team 1, 2; National Merit Scholarship 2, 3; Senior Scholarship Club 3; Trojan Yearbook 3; Biology Club 1; Chemistry Club 2, President; Key Club 1, 2, 3; Math Club 1, 3, President 1; Intramurals 1, 2, 3; District-State Playoffs 1, 2, 3; Operetta Orchestra 2; School Band 1, 2, 3; School Orchestra 2.

Smith, Margaret

Smith, Mila: Homeroom Basketball 1, 2, 3.

Smith, Ronald: Homeroom Basketball 1, 2, 3.

Smith, Rose: Library Assistant 2; Devotional Club 1, 2.

Snyder, Diane: Student Council, Secretary 1; Talent Day 1, 2, 3; Future Teachers 1, 2; Tri Hi-Y 1, 2, 3; Bowling 2; G. A. A. 1, 2; Choir 3.

Snyder, Stuart: Class Officer, Vice-president 3; Special Chapels 3; Trojan Yearbook 3; Art Club 1; Chemistry Club 2; Hi-Y 1, 2, 3.

Sonnett, Ronald: Homeroom Secretary 1; Football 1; Homeroom Basketball 1, 2; Choir 1.

Spangler, Diane: Homeroom Secretary 1; Office Helper 3; Senior Adviser 3; Prom 2; Special Chapels 3; Thespian Plays 2; F. B. L. A. 2, 3; Thespians 1, 2, 3; Tri Hi-Y 1, 2, 3; Choir 1, 2, 3; Operetta Chorus 3.

Sprague, Robert: Homeroom President 3; Special Chapels 3; Trojan Yearbook 3; Hi-Y 3; Choir 3; Operetta Chorus 3.

Stauffer, Judy

Steensen, June: Talent Day 3; Science Day 1.

Sterling, Frances

Sterling, Jean: Tri Hi-Y 1, 2.

Stevenson, Judy: Homeroom Vice-president 1; Senior Adviser 3; Special Chapels 1, 3; Scholarship Club 1, 2, 3; Thespians 2, 3; Tri Hi-Y 1, 2, 3, Chaplain 2, President 3; Carolers 2, 3; Choir 1, 2, 3; Eisteddfod 2, 3; Operetta Cast 2, 3.

Stewart, Edwin: Future Teachers 1, 2; Homeroom Basketball 2, 3; Intramurals 1, 2; Choir 2, 3; Operetta Chorus 3.

Stimmel, William

Stone, Sandra: Library Assistant 1, 2, 3; Library Club 1, 2, 3, Vice-president; Prom 2; Booster's Club 3.

Stover, Phyllis: Homeroom Chapel 1; Senior Adviser 3; Talent Day 1, 3; Thespian Plays 2; Thespians 1, 2, 3; Tri Hi-Y 1, 2, 3; Bowling 1, 2; Choir 3; Glee Club 2; Operetta Chorus 3.

Struble, Connie: Senior Adviser 3; Talent Day 1, 2, 3; F. B. L. A. 1; Future Teachers 2, 3; Tri Hi-Y 1, 2, 3; Booster's Club 3; Cheerleader 2, 3, Alternate; G. A. A. 1, 2, 3; Choir 1, 2, 3; Operetta Chorus 2, 3.

Sugent, Richard

Suska, Jean: Corridor Host 1; Office Helper 3; Senior Adviser 3; Talent Day 1, 2, 3; F. B. L. A. 2; Future Teachers 1, 2; Junior Commercial Club 1; Tri Hi-Y 1, 2, 3, Vice-president 1; Booster's Club 3; G. A. A. 1, 2, 3; Intramurals 1, 2.

Sutton, Jerry: Homeroom President 1, 2; Hi-Y 1, President; Basketball 1; Football 1, 2; Physical Training Club 1, 2, 3.

Swihart, Ronald

Talbot, Linda: Corridor Host 1; Homeroom Red Cross 1, Secretary 3; Office Helper 3; Senior Adviser 3; Blue & Gold Newspaper 3, Society Editor; Junior Commercial Club 1, 2; Tri Hi-Y 1, 2, 3, Historian 1; Booster's Club 3; G. A. A. 1, 2, 3; United Nations Institute 3.

Teats, Mary Ann

Tebbe, Susan: Prom 2; F. B. L. A. 1, 2; G. A. A. 1, 2; Choir 1, 2.

Tennant, Ernest: V. I. C. Club 2, 3.

Tesnow, Janice: Tri Hi-Y 1.

Thauburn, Mary: Homeroom Red Cross 3; Office Helper 3; Senior Adviser 3; Talent Day 2, 3; G. A. A. 2, 3; Intramurals 2, 3.

Thomas, Barbara Jane: Office Helper 3; Senior Adviser 3; United Nations Institute 3; Prom 2; Auditorium Helper 2; Scholarship Team 3; Trojan Yearbook 3; Future Teachers 2; Tri Hi-Y 1, 2; Booster's Club 3; Bowling 2; G. A. A. 1, 2, 3; Intramurals 1.

Thomas, Barbara Jean: Special Chapels 1, 2; Devotional Club 1, 2, 3, Vice-president 3; Tri Hi-Y 1; Choir 1, 3; Glee Club 2; Operetta Chorus 3.

Thompson, Georgia Mae: Concessions Helper 1, 2; Stage Crew 1; Bowling 1; G. A. A. 1, 2; Intramurals 1.

Thorne, Doug: Homeroom Chapel 1; Prom 2; Future Engineers 1; Varsity "F" Club 3; Football 1, 2, 3; Physical Training Club 1, 2.

Tippin, Lynda: Commencement Speaker 3; Corridor Host 1; Homeroom Chapel 1; Senior Adviser 3; Student Council 2, 3; Special Chapels 2, 3; Talent Day 1, 2; Scholarship Team 2; National Merit Scholarship 2; Future Teachers 1, 2, 3, President 3; Senior Scholarship Club 3; Devotional Club 1, 2, 3, Secretary 3; Carolers 3; Choir 2, 3; District-State Playoffs 1, 2, 3; Operetta Accompanist 2, 3; School Band 1, 2, 3, Secretary 3; School Orchestra 1, 2, 3, Secretary 3; Prom 2.

Todd, Beverly: Corridor Host 1; Homeroom Chapel 1; Senior Adviser 3; Biology Club 1; Devotional Club 1, 2; Future Nurses 1; G. A. A. 2; Choir 2, 3; Operetta Chorus 3.

Treier, Martha: Homeroom Red Cross 3; Homeroom Chapel 1; Senior Adviser 3; Science Day 2; Future Nurses 1, 2, 3; Naturalists 3; District-State Playoffs 1, 2, 3; Operetta Orchestra 1, 2 ,3; School Band 1, 2, 3; School Orchestra 1, 2, 3.

Trastmiller, Teresa: Homeroom Secretary 1, Vice-president 2, 3; Homeroom Chapel 1; Office Helper 3; Senior Adviser 3; Junior Class Play 2; Prom 2, 3; Queen's Court 3; Social Committee 2, 3; Talent Day 1, 2, 3; Scholarship Team 2, 3; Teen Tattler 1, 2, 3; Senior Scholarship Club 3; Trojan Yearbook 3, Highlights Editor; Math Club 2, 3, Secretary 2; Art Club 1, 2; Thespians 1, 2, 3, Secretary 3; Tri Hi-Y 1, 2, 3, President 2; Booster's Club 3; Bowling 2; Cheerleader 2, 3; G. A. A. 1, 2, 3; Intramurals 2; Carolers 3; Choir 1, 2, 3; Operetta Chorus 3; Junior Ring Committee 2.

Traxel, John

Twining, Lynda

Twyford, Neal

Ward, Rebecca Jean

Walters, Dan

Walters, Mary Frances: Homeroom President 2; Homeroom Chapel 1; Office Helper 3; Prom 2; Talent Day 1, 3; Future Teachers 1, 2, 3; Tri Hi-Y 1, 2, 3; Booster's Club 3; Choir 1, 2, 3; Bowling 1, 2; G. A. A. 1, 2, 3; Intramurals 1, 2, 3; Carolers 3; Operetta Chorus 2, 3.

Weber, Danald: Baseball 1; Bowling 1, 2, 3.

Weisenberger, Linda: Corridor Host 1; Homeroom President 1; Office Helper 2, 3; Senior Adviser 3; Student Council 2, 3; Special Chapels 2, 3; Talent Day 2, 3; Senior Scholarship Club 3; Future Teachers 1, 2, 3; Booster's Club 3; G. A. A. 1, 2, 3; Intramurals 2.

Wells, John

West, Phillip: Science Days 1; Biology Club 1, 2; Chemistry Club 2; Devotional Club 2; Future Teachers 1, 2; Intramurals 1, 2; Naturalists 2.

Westfall, Carl: Hi-Y 1; V. I. C. Club 2; Intramurals 1.

White, Larry: Homeroom Vice-president 2, President 3; Student Council 1; Special Chapels 3; Trojan Yearbook 3; Biology Club 1; Bowling 3; Homeroom Basketball 1, 2, 3; Choir 1.

White, Patricia: Homeroom Secretary 1, 2, 3; Office Helper 1, 2, 3; Senior Adviser 3; Special Chapels 3; Talent Day 1; Science Day 1, 3; Naturalists 2; Future Teachers 1, 2, 3; Bird Watchers 3; Tri Hi-Y 1, 2, 3, Secretary 3; Booster's Club 3; G. A. A. 1, 2.

Williams, David

Williamson, Barry

Wise, Judy: Senior Adviser 3; Junior Class Play 2; Special Chapels 3; Future Teachers 3; Thespians 1, 2, 3; Tri Hi-Y 1, 2, 3, Secretary 2, Treasurer 3; Choir 1, 2, 3.

Wittenmyer, Jack: Homeroom Red Cross 1; Talent Day 2; Chemistry Club 2, 3; Dance Band 3; District-State Playoffs 3; Operetta Orchestra 3; School Band 1, 2, 3; School Orchestra 3.

Wahlgamuth, Kathryn

Wooley, Daniel: Scholarship Team 1, 2; National Merit Scholarship 2; Senior Scholarship Club 3; Biology Club 1.

Woolum, Harold: Band 1, 2, 3.

Wyer, Troy

Yates, Gloria Jayne: F. B. L. A. 2, 3; Tri Hi-Y 1, 2, 3; G. A. A. 1, 2.

Yates, Sharon: Bowling 2.

Young, Cheryl

Young, Judy: Corridor Host 1.

Zeek, Richard

Zellers, Linda: Corridor Host 1; Tri Hi-Y 1; G. A. A. 1, 2, 3; Choir 2, 3; Operetta Chorus 3.

Zink, Lawrence

Zoll, James

UNDERCLASS

junior class

Junior class officers and faculty sponsors are (L. to R.): Marty Hartman, Vice-President; Bob Traupe, President; Phyllis Johnson, Secretary; Mrs. Falk, Mr. Phillip. Members of the ring committee are Dee Davis, Judy Wasbro, Bill Smith, Bill Householder. The prom committee members are K. Bondhus, S. McManness, D. Davis, J. Wasbro, C. Gonso, Mrs. Falk, B. Traupe, J. Robertson, T. Angus, W. Smith, M. Oxley, D. Brown, B. Householder, Mr. Phillip.

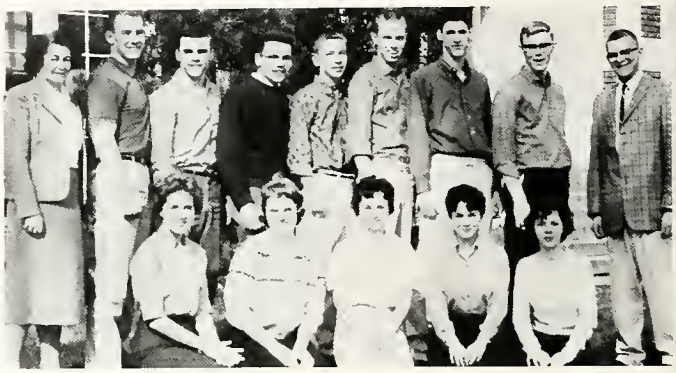

J. Admans
D. Akerman
R. Alba
R. Albright
D. Alesch
R. Alesch
J. Alge
G. Altman

D. Ammons
L. Andrews
T. Angus
J. Appleman
J. Arnold
C. Atkins
T. Atkins
S. August

J. Badgett
R. Baird
M. Banda
B. Barnes
C. Barnes
D. Bash
P. Bash
D. Baumeister

L. Beard
E. Beardsley
E. Beltz
T. Beltz
S. Benjamin
B. Bennett
D. Bensinger
P. Beverly

J. Bibler
B. Bigelow
L. Bishop
T. Bishop
J. Bixby
P. Blackwell
E. Blakely
N. Blosser

J. Bogart
K. Bondhus
D. Bonnell
L. Bott
J. Bowers
I. Breitigam
J. Brennan
D. Briggs

R. Brim
C. Brown
D. Brown
J. Brown
L. Brown
P. Brown
S. Brown
J. Buck

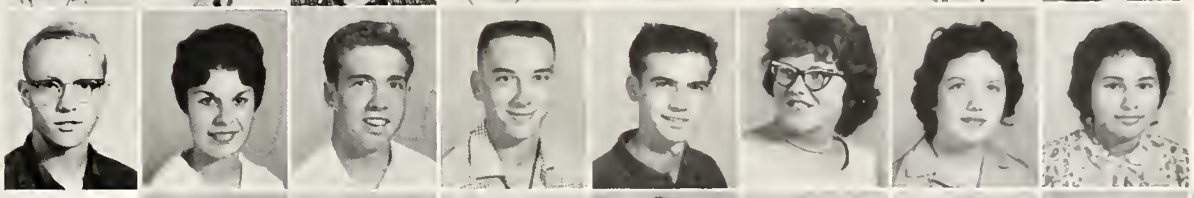

L. Bunch
K. Burrell
J. Bushong
D. Busick
D. Businger
K. Cameron
J. Casteel
G. Chappa

K. Chickendantz
K. Child
A. Clopper
S. Clark
D. Cloud
J. Cole
M. Cole
L. Compton

W. Cooke
D. Cooksey
D. Coon
G. Cooper
C. Coppes
K. Corbin
J. Corbin
W. Crabiel

C. Cramer
R. Cramer
W. Cramer
D. Crates
W. Cram
R. Crosser
K. Crouch
W. Crow

T. Croy
L. Crozier
E. Culver
K. Davidson
J. Davila
D. Davis
M. Davis
R. Davis

M. Day
P. Day
C. Deter
E. Pena
L. Dickes
D. Dillan
M. Dishon
C. Doebel

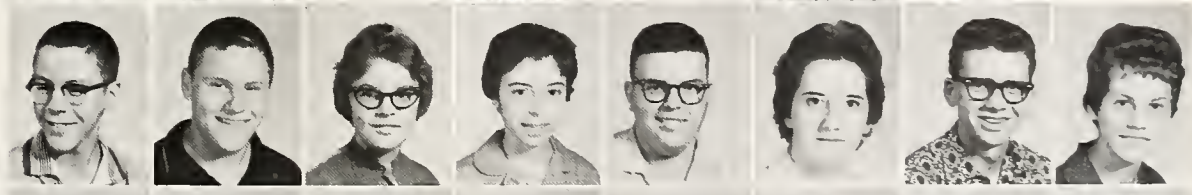

C. Donaldson
W. Donnell
T. Douglas
T. Dysinger
J. Eatherton
M. Ebersole
S. Eiler
J. Eisel

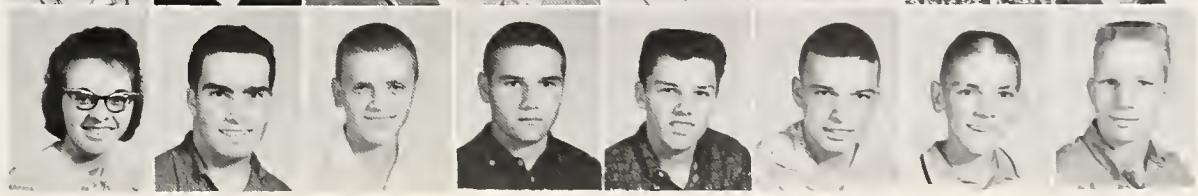

L. Elsea
J. Elum
C. Evans
C. Evans
P. Farrell
D. Faulkner
R. Felgar
L. Fenstermaker

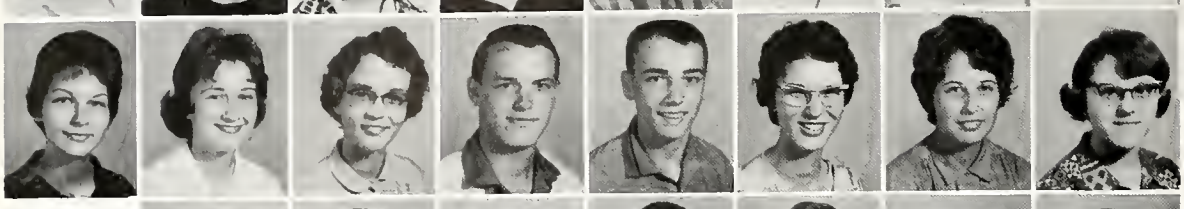

J. Fields
B. Fisher
B. Fitch
P. Folk
J. Foltz
J. Foltz
E. Francis
J. Frantz

J. Frederick
L. Frederick
F. Freece
J. French
V. Frost
J. Fruchey
A. Fry

D. Gallant
T. Gambell
R. Garcia
R. Gardner
C. Gary
P. Gassman
J. Gable
D. Gahlke

T. Gohlke
C. Ganso
J. Gonyer
R. Gorman
R. Grasmick
D. Grose
J. Grubb
R. Grubb

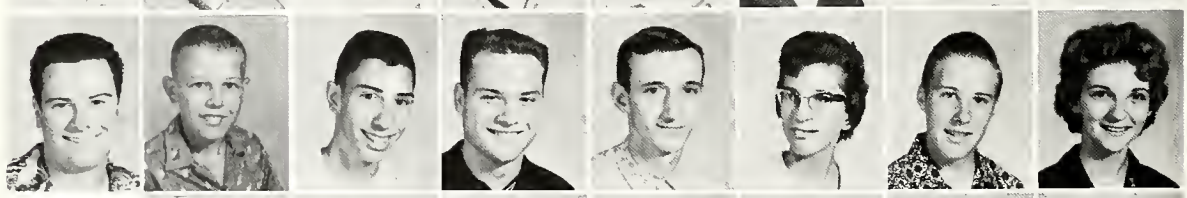

L. Haas
R. Haggerty
J. Halkyard
M. Hance
M. Hartman
S. Haslinger
D. Heldman
J. Helfrick

S. Hernandez
S. Hickle
L. Higley
L. Higley
M. Hildebrand
B. Hile
F. Hile
R. Hilty

C. Hindall
T. Hingson
J. Hite
R. Hite
R. Honse
L. Hood
W. Haugh
K. Householder

L. Hover
S. Howard
C. Hull
S. Hullenkremer
T. Hunt
V. Hurst
D. Janes
D. Janicki

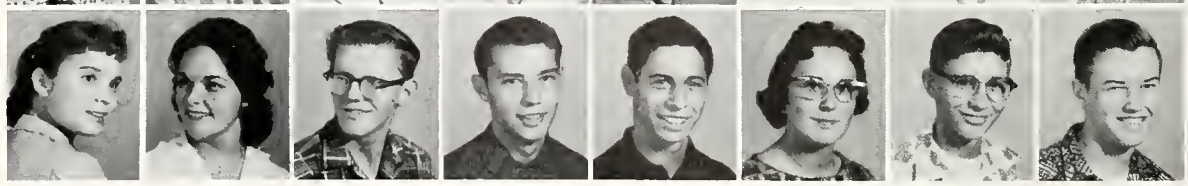

A. Jeffery
P. Johnson
J. Johnson
T. Kagey
R. Katz
S. Kaufman
W. Keeler
L. Keeran

K. Kellerman
N. Kelly
K. Kenney
K. Kerr
J. Ketner
C. Kiehne
G. King
J. Kirchner

D. Kirkwood
R. Kohl
F. Konersman
S. Kuck
N. Lape
R. Loub
B. Louer
D. Leeper

R. Lepper
P. Lieb
L. Lichtle
S. Loach
P. Lohman
J. Long
E. Lucas
J. Ludi

J. Luginbuhl
S. McAdams
P. McArthur
M. McCallister
F. McCarthy
C. McClanahan
R. McCrary
N. McDonald

C. McDowell
J. McIntosh
E. McLaughlin
S. McManness
K. McNutt
L. Mantooth
B. Martic
D. Martin

D. Mauer
R. Mazey
C. Miller
J. Miller
L. Miller
D. Moe
D. Moe
S. Morehart

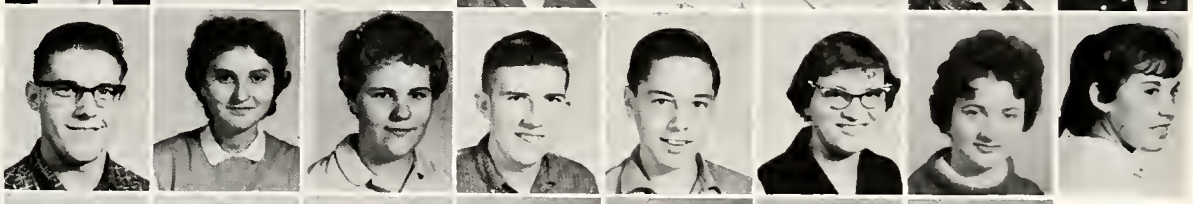

S. Musgrave
J. Musson
S. Myers
A. Nagy
C. Neal
S. Nichols
B. Nill
J. Niswander

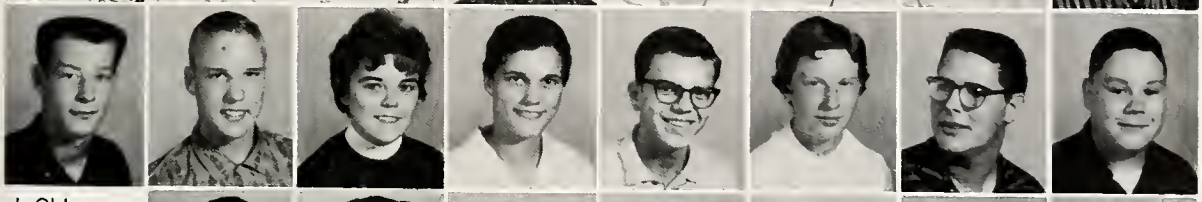

T. Niswander
J. Noerager
M. Norton
C. Nungester
D. Nusbaum
K. O'Connor
J. Odell
T. Odell

J. Ohl
L. Orwick
S. Overmyer
M. Oxley
J. Parker
B. Parkins
C. Parkins
J. Paul

S. Pauline
R. Payne
G. Peterman
L. Peterman
J. Phelps
J. Poff
D. Powell
P. Powell

P. Powell
T. Powell
E. Pruitt
S. Pugh
A. Quaigg
D. Quick
M. Roder
D. Randolph

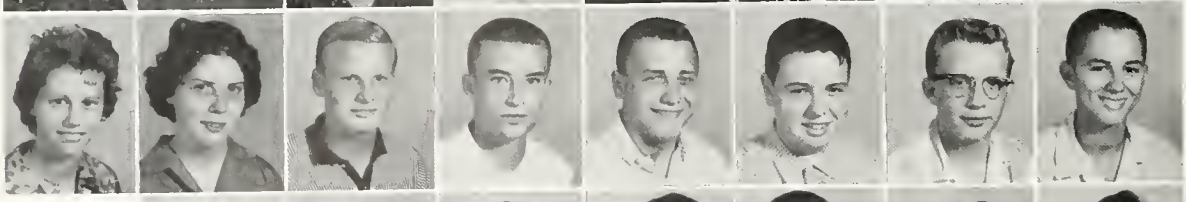

P. Rannells
J. Raughley
J. Redman
C. Reimund
S. Renninger
K. Rentz
D. Reynolds
R. Rice

J. Ridgley
R. Rimer
R. Ritter
P. Roberts
J. Robertson
B. Robinson
B. Romick
R. Roth

N. Routson
D. Ruehle
D. Rumgay
M. Solazar
R. Saldana
J. Sanderson
M. Sousser
E. Schares

M. Schilling
T. Schiltz
C. Schmidt
A. Schmutte
G. Schuck
N. Schuck
M. Schwab
C. Senger

M. Shank
L. Sharp
E. Sheeley
M. Shelley
G. Shoemoker
T. Shontz
S. Shriver
H. Sites

H. Skeeters
B. Sloman
J. Smith
J. Smith
K. Smith
R. Smith
R. Smith
W. Smith

P. Spahr
C. Spitler
D. Spitler
G. Spoan
R. Stahl
J. Stonfield
T. Starr
D. Stein

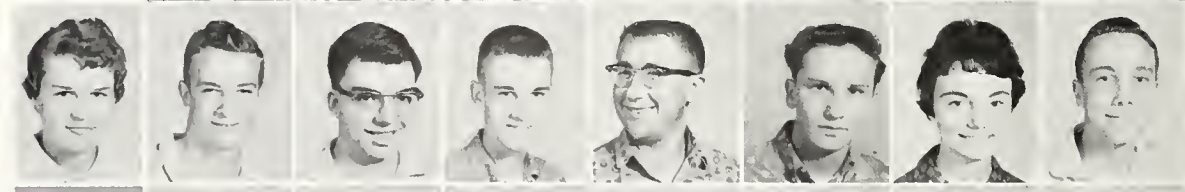

S. Steiner
R. Sterling
D. Sterner
D. Stone
O. Stone
L. Strait
S. Struble
D. Stubbins

F. Swihart
S. Switzer
R. Tate
D. Taylor
L. Taylor
M. Tebbe
B. Tesnow
D. Thayer

A. Thomas
P. Thomas
W. Thomas
P. Thompson
R. Thorne
R. Traupe
C. Treece
P. Treece

S. Tucker
J. Tyner
C. Tyo
J. Von Fleet
R. Wagenman
L. Warner
J. Wasbro
M. Weber

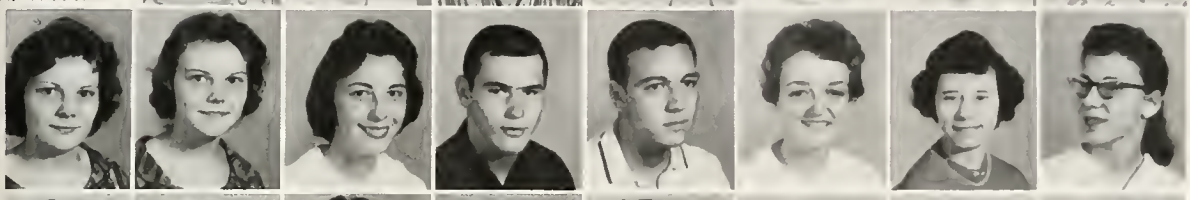

S. Wendall
S. Wendall
J. Whisler
T. Williams
J. Wilson
M. Wilson
R. Wise
C. Wisely

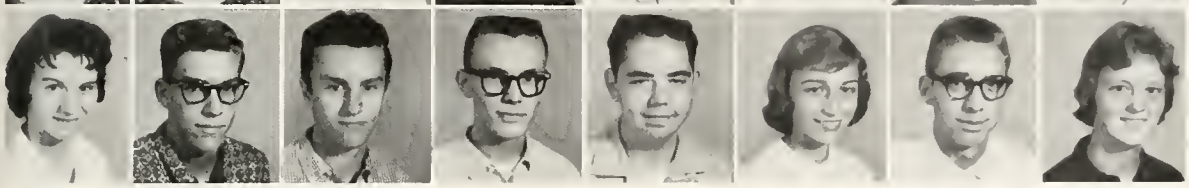

J. Wittenmyer
L. Wittenmyer
W. Wolfe
L. Wooley
M. Worley
S. Wyler
L. Yoxthimer
J. Young

sophomore class

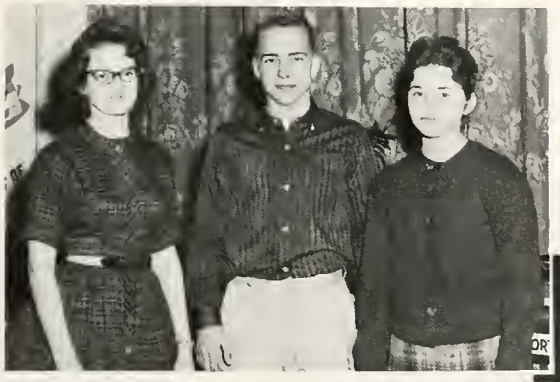

SOPHOMORE CLASS OFFICERS

Janice Kandel ..... Vice-President
Jim Buck ..... President
Alex Dauterman ..... Secretary

SOPHOMORE CLASS SPONSORS

Miss Hoover
Mr. Taylor

R. Abbott
J. Alesch
R. Althaus
J. Altman
P. Altman
L. Arthur
K. Bachelder
R. Backus

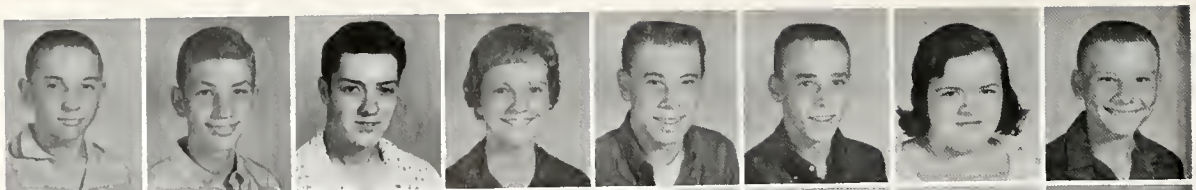

D. Badgett
D. Bahlman
M. Bair
C. Baker
J. Baldwin
B. Barrett
A. Bates
J. Baughman

N. Bausman
E. Beck
L. Beck
M. Below
B. Bemiller
J. Benjamin
R. Bernhardt
C. Berno

S. Bibler
P. Bickford
B. Bigelow
R. Bish
L. Bishop
C. Bond
S. Bowers
K. Bowman

S. Braden
M. Brann
P. Brennan
T. Brickman
J. Brindle
M. Brinkman
A. Brown
B. Brown

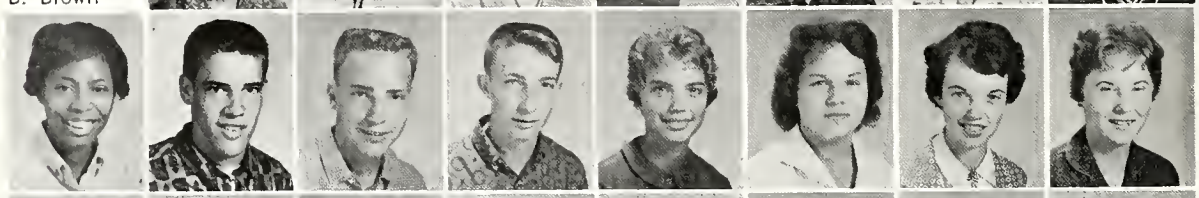

J. Brown
R. Bryant
J. Buck
W. Buck
S. Burgbacher
J. Burkmier
B. Burnham
M. Busick

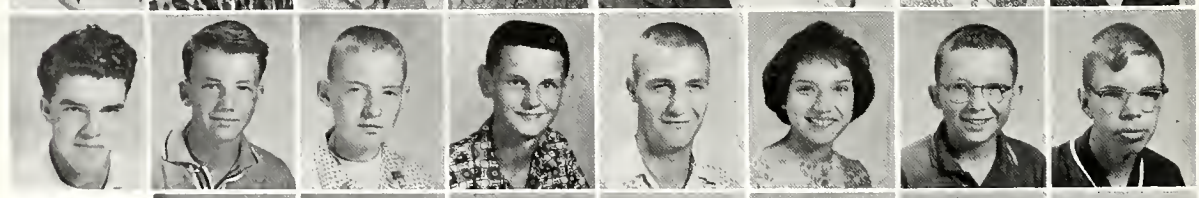

G. Cantrell
J. Cantrell
D. Cardwell
D. Carman
D. Cataline
S. Chapa
R. Chatelain
T. Chotelain

J. Clark
P. Clark
C. Clingerman
E. Cole
J. Collins
K. Canine
R. Cook
V. Cooper

A. Coppler
D. Cornwell
M. Cornwell
J. Courtney
L. Cox
J. Crow
J. Cray
N. Crozier

M. Dailey
D. Damon
A. Dauterman
C. Davis
J. Davis
W. Day
L. Decker
S. Decker

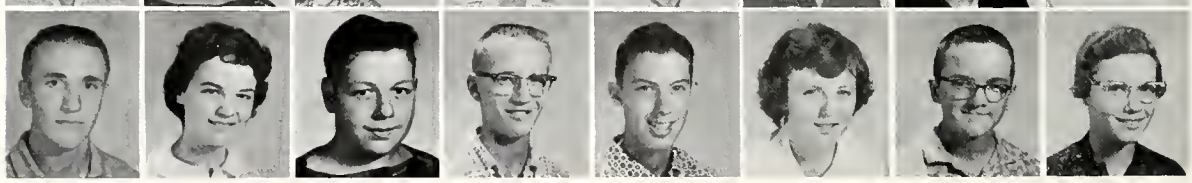

R. Deerhake
E. DeWalt
T. Dietsch
D. Diller
T. Diller
G. Dindal
S. Dorsey
S. Dudley

D. Duffield
P. Dugan
C. Durain
J. Dymond
J. Dysert
B. Easterly
R. Eatherton
M. Ebersale
C. Ede
L. Ede
M. Ehrick
C. Eidt
F. Elsea
K. Enck
F. English
C. Ervin

M. Evons
L. Ewing
G. Ezis
S. Fallesen
J. Farrell
S. Fenberg
M. Fenstermaker
J. Fenstermaker
J. Firman
L. Fisher
M. Flores
R. Falk
T. Faltz
W. Foor
J. Farnes
C. Freck

P. Frederick
K. Freemyer
L. Frantz
C. Fundum
D. Gariepy
B. Gault
M. Gearhardt
B. Geiger

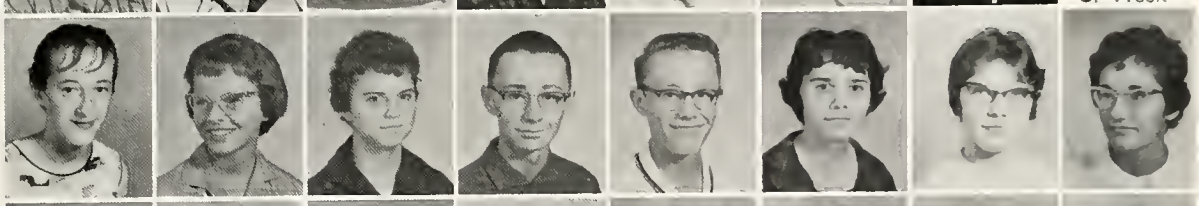

P. George
M. Giannotta
D. Gillespie
J. Gilliland
D. Goble
A. Gaddard
M. Garrell
S. Gossman

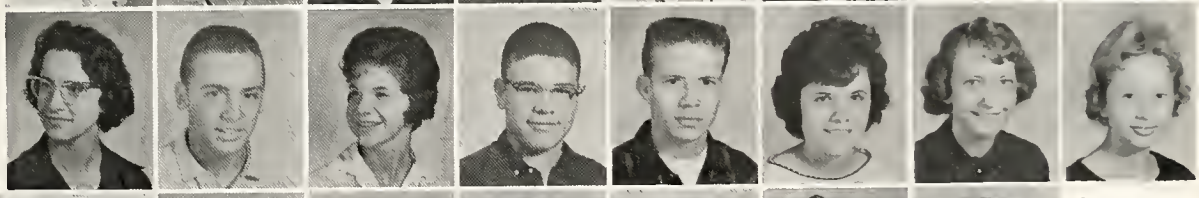

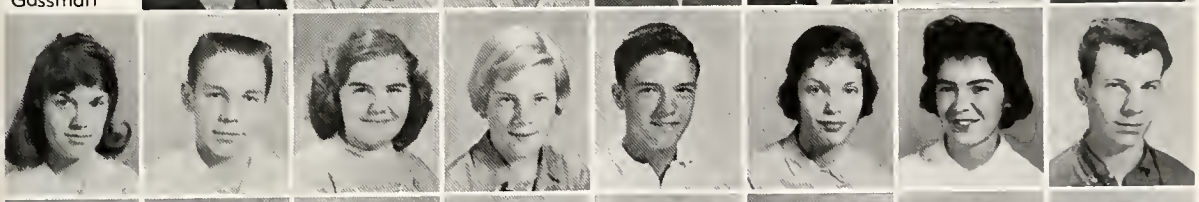

R. Graeter
M. Gray
S. Greene
J. Grevencamp
L. Griffen
M. Griggith
A. Graber
D. Grubb
S. Guthrie
S. Guyer
M. Hadding
S. Hageman
D. Haines
S. Hammond
D. Hanna
N. Harmon

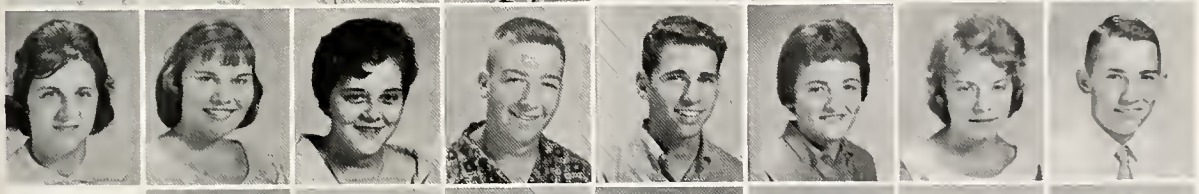

J. Harpst
S. Hartman
N. Hernandez
D. Higley.
D. Hile
R. Hile
I. Hirsch
I. Hobbs

J. Hough
K. Householder
H. Hay
L. Hudkins
N. Huff
L. Huffman
M. Iliff
J. Inbody

J. Inbody
H. Inman
J. Irons
D. Jackman
W. Johns
L. Johnson
W. Johnson
C. Johnston

D. Jones
R. Jordon
R. Kamerer
J. Kandel
J. Karch
S. Kaufman
H. Kay
G. Kern

T. Kiehne
D. King
J. Kinn
W. Kirkendall
D. Kirkpatrick
R. Kitchen
R. Kruss
G. Kuhlman

M. Kuhlman
J. Ladeau
B. Lahey
K. Lammers
G. Lanagan
D. Laudenslager
L. Leary
J. Leatherman

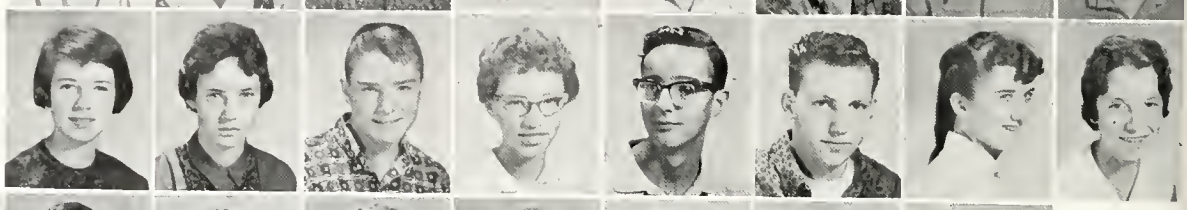

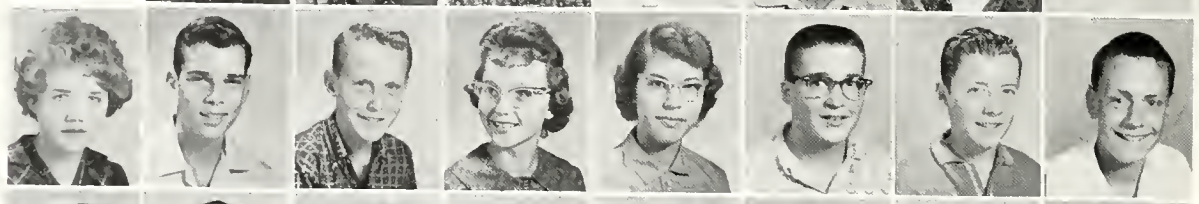

L. Lee
D. Leichty
D. Lepper
J. Liles
K. Linder
M. Lord
J. Loy
J. Loyd

C. McAlexan
G. McCartney
B. McCoy
D. McCoy
K. McDermot
G. McDill
C. McKisson
M. McNamo

D. McVay
C. Molz
T. Manley
D. Montel
D. Martin
D. Martin
F. Martin
R. Martin

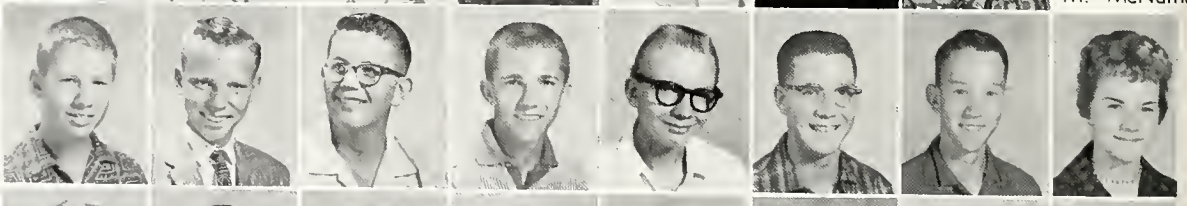

F. Mathias
H. Meagley
R. Meyers
G. Miller
K. Miller
P. Miller
R. Miller
T. Miller

L. Monday
J. Moore
L. Morgan
L. Morris
D. Morrow
J. Moyer
M. Mueller
R. Myers

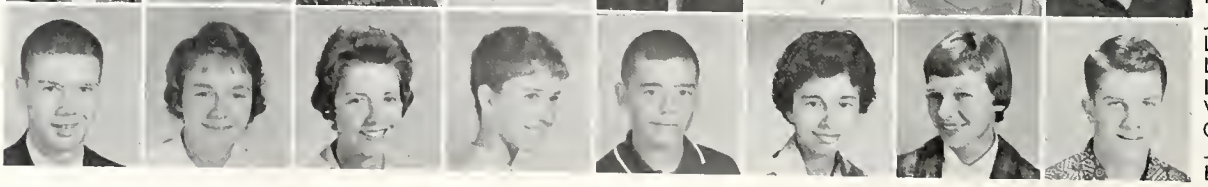

J. Mylott
L. Neeley
L. Neeley
L. Newlove
W. Newton
C. Nickas
J. Nidek
B. Niswonder

M. Nivison
M. Norton
K. Nusbaum
L. Oneacre
A. Orozco
R. Orwick
H. Otis
J. Pahl

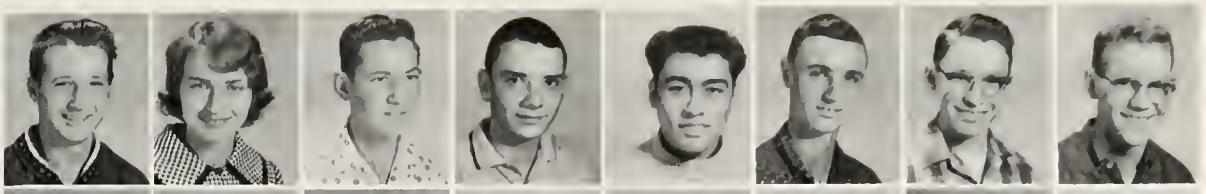

P. Palmertan
R. Palmerton
C. Parrish
R. Parsons
L. Patterson
S. Peffer
S. Pelphrey
J. Perkins

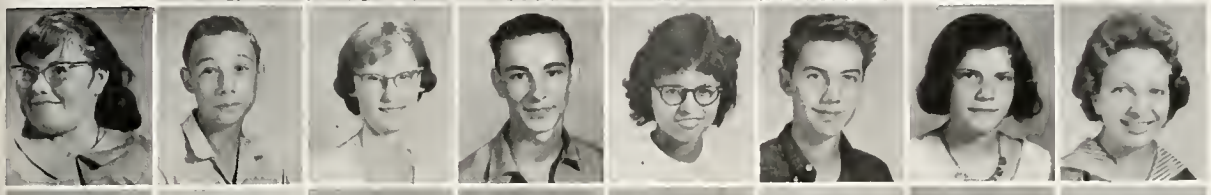

C. Perry
S. Peterman
J. Petrie
K. Phillips
E. Pozana
R. Poe
P. Poole
J. Porter

D. Powell
K. Presler
P. Pressnell
W. Price
E. Price
R. Price
S. Price
D. Pugh

R. Quillen
J. Radebaugh
J. Ramsey
L. Rayle
M. Rensch
M. Rentz
J. Rice
P. Rickle

T. Rider
J. Riker
J. Roberts
D. Romick
R. Romick
C. Rouse
D. Routzon
M. Rumgay

J. Sabroske
J. Sadler
D. Sage
M. Saldana
J. Sands
S. Sands
W. Saum
S. Sausser

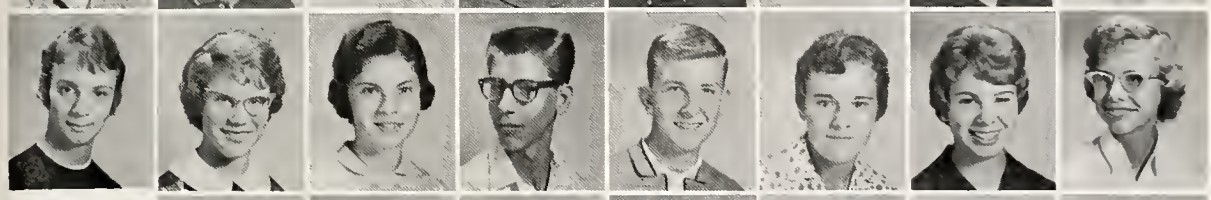

N. Schaaf
L. Schwab
P. Seidel
R. Seilheimer
M. Sellers
E. Sfaelos
M. Shade
C. Shafer

S. Shafer
D. Sheldon
J. Sheldon
P. Sheley
J. Shilling
H. Sidwell
S. Siford
J. Simon

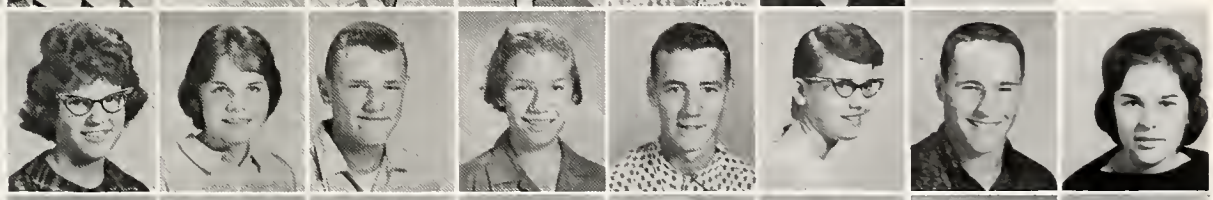

G. Singer
W. Slayter
S. Slaman
A. Smith
D. Smith
F. Smith
H. Smith
M. Smith

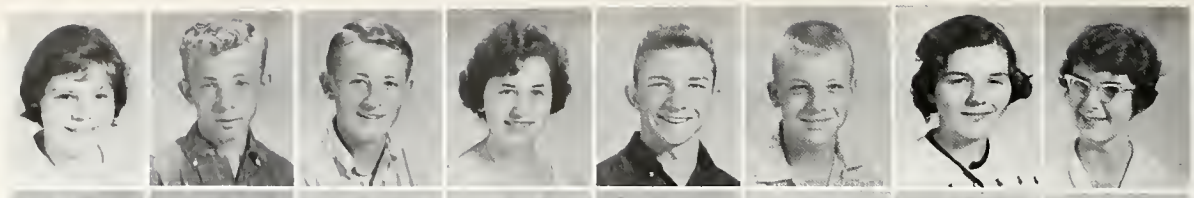

N. Smith
R. Smith
D. Snyder
G. Sockwell
M. Sprouse
D. Sprout
S. St. Myer
C. Stack

A. Staley
H. Staley
R. Stall
B. Stauffer
K. Stearns
K. Steegman
J. Sterling
J. Sterrett

G. Stevens
G. Stine
J. Stokes
D. Stolzer
B. Stoner
J. Stough
L. Strugess
M. Sturgess

A. Sutton
L. Swackhammer
D. Swisher
V. Switzer
S. Tafflinger
J. Taylor
P. Templeman
B. Thauburn

J. Thomas
J. Thomas
R. Thomas
G. Thompson
R. Toth
K. Trautman
D. Treece
J. Twining

B. Twyford
R. Vallee
D. Vanderhoff
J. Vanderhoff
J. Van Nice
J. Van Sickle
D. Virgin
R. Vandran

E. Wagner
M. Walsh
D. Walter
S. Walton
M. Ward
R. Ward
C. Weaver
L. Weber

S. Welton
C. West
R. West
L. Westfall
R. Weston
N. Whittis
J. Wiggins
S. Wiman

R. Wingate
T. Wingate
J. Winterhalter
R. Winters
J. Wisely
L. Wisely
K. Wittebart
J. Wittenmyer

K. Woods
S. Woodward
R. Wright
W. Wright
R. Wyatt
N. Young
P. Young
D. Zellers

TRIUMPHS

triumphs

Recognizing the need to provide lasting recognition for those Findlay High School students who have earned outstanding honors this school year, the editors of the 1961 Trojan have inaugurated this Triumphs section to fill that need.

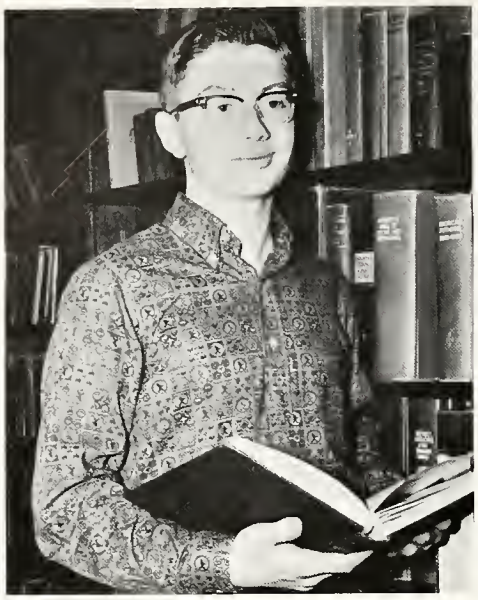

Senior Duane Smith was named a finalist in the 1960-61 National Merit Scholarship program and received a Certificate of Merit in recognition of this honor. An outstanding student throughout his high school career, Duane's persistently high grade average aided him in the attainment of this notable scholastic achievement.

Chuck Collins, recognized as the most valuable defensive lineman on the Trojan football team, received another honor when he was appointed to the All-Buckeye Conference Football Team. A senior, Chuck has made a distinguished athletic record during his three years on the varsity.

From this year's football squad senior Paul Oren has been named to the second All-Buckeye Conference team. Further recognition of this valuable back was given when he was aworded honorable mention at state level.

Bob Burkmier, a senior in the vocational department of Findlay Senior High has presided over the Vocational Industrial Clubs of Ohio during the past year. Bob was elected president of the state organization at its fall conference held at Ohio State University.

A musically gifted senior, Martha Treir, was chosen to perform as a member of the All-State Orchestra when it presented its annual concert in Columbus at the Music Education Convention in April. She is one of the ninety students and one of the two clarinet players chosen to play in the orchestra.

Findlay High School will receive a foreign exchange student in the fall of 1961 largely because of the joint efforts of John Bursan, John Morgan, and Ron Holden. These Key Club members were the instigators of the project and have donated a considerable amount of their time to making the program a success.

Junior Achiever Dee Thauborn placed first in the Junior Achievement Toledo Area sales contest. She was selected on the basis of her ability to sell her product. In the state regional contest Dee demonstrated her sales techniques before the Toledo Sales Executive Club where she won third place.

Connie Cole, Senior Tri-Hi-Y member, and Mary Shelley, of the Junior Tri-Hi-Y, were honored at the annual Youth-in-Government program in Columbus by their election to the offices of Clerk of the House and Chaplain of the House, respectively. Their appointments to these positions were the results of much effort and active participation in Tri-Hi-Y.

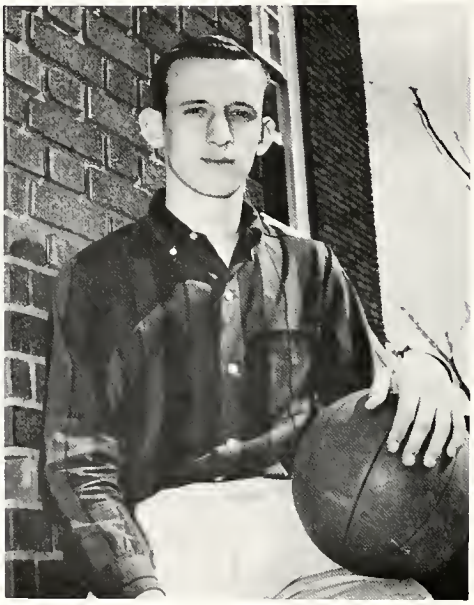

Marty Hartman, named Most Valuable Player on the Trojan basketball squad, received further recognition for his outstanding athletic prowess when he was appointed to the second team, All Buckeye Conference. This honor was one of the high spots in the busy junior's notable athletic career.

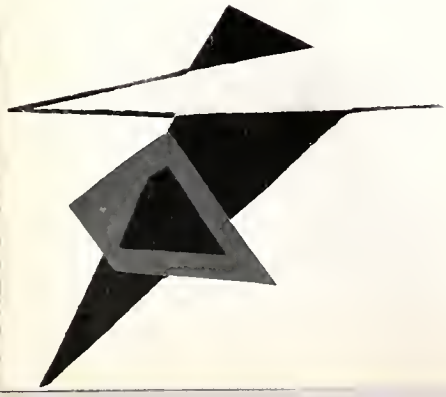

Senior Mike Mitchell was elected treasurer of the Ohio Association of Distribution Education Clubs at the annual state leadership conference held in Columbus in March. This active DECA member was then entitled to attend the National Leadership Conference in Chicago as a voting delegate.

ADS

our patrons

Anonymous

Anast Pharmacy

Powell Radio & Television

Davis Electric

Delaney Trailer Sales

The Photo Center

Gassman Hardware Store

Kennedy Printing Company

South Side Marathon Station

Sherwin Williams Paints

The Dobeckmun Company

Kathleen Concannon Dance Studio

Capital Tire Shop

Alice Beauty & Dress Shop

Black & Warner's Clothing Store

Egbert's Home Furnishings

Porter's Music Store

Colonial Nut & Sweet Shoppe

Champion Shoe Rebuilders

Sears Roebuck & Company

Niswander Jewelers

Dr. D. D. Odell

Mr. & Mrs. John McMenamin

Dr. B. J. Roberts

Fred E. Salisbury

Bryant's Shoe Store

B & B Publishing Company

North End Toy Town

Dr. Robert M. Jackson

Mom & Ray's Luncheon

Hartman Glass & China Shop

Miller's Luncheonette

Northside Pharmacy

Klein's Plumbing & Heating

S. S. Kresge Company

SINCERE
THANKS AND APPRECIATION
TO
THE PHOTOGRAPHERS FOR
THE 1961 TROJAN

COLLINGWOOD STUDIO

INGALL STUDIO

KAIN STUDIO

FROM

THE 1961 TROJAN STAFF

ICE CREAM AND CANDY

Dietsch Brothers

400 West Main Cross Street

Findlay Phone GA 2-4474

CONGRATULATIONS

TO

THE CLASS OF 1961

MEN AND WOMEN OF . . .

Kodak Processing Laboratory

FINDLAY, OHIO

MITCHELL'S WATCH and GIFT SHOP

Expert Watch Repairing
328 West Main Cross
Phone GA 2-5275

FINDLAY TYPEWRITER EXCHANGE

108 West Front Street
Phone GA 2-2868

METALCRAFT SHOP

Lin-Alume Awnings

Custom Furniture

Ornamental Iron and Cast

Storm Windows and Doors

306 West Bigelow Street
Findlay, Ohio
Phone GA 2-2923

CONGRATULATIONS
TO THE CLASS OF "61"

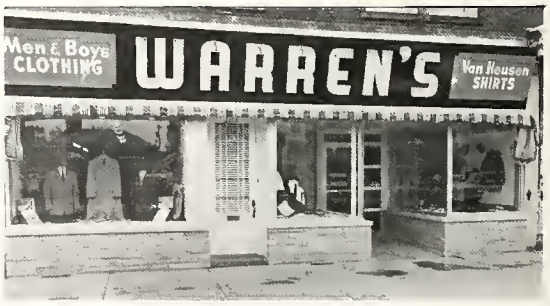

Warren's Men's Shop

The Findlay Printing and Supply Company

Retail Stationery Store
406 South Main Street

Printing Plant
318 West Sandusky Street

TIMBER LANES

12 Lanes
A. M. F. Automatic Pinsetters
Sixth Street Findlay, Ohio

HOTEL PHOENIX

For good food it's the
HOTEL PHOENIX COFFEE SHOP
305 South Main Street

RICHMAN CLOTHES

SUITS—SPORT COATS—TOP COATS

MANHATTAN SHIRTS
JARMAN SHOES
HAGGAR SLACKS
MUNSING WEAR
LEVI COTTON PANTS
DECKER'S MEN AND BOY'S WEAR
222 South Main Street GA 2-5539

THOMAS JEWELERS

since 1887
DIAMONDS • WATCHES
SILVERWARE
303 South Main Street
Findlay

Compliments of

RADIO CORPORATION of AMERICA

SAN-A-PURE DAIRY COMPANY

Ice Cream Milk

Finest in Dairy Products

GA 3-2526 Findlay, Ohio

THE S & S DRUG STORE

Drive-In Window Service

Trustworthy Prescription Service

Free Delivery Drugs-Trusses

Ph. GA 2-2242 Photo Supplies

223 South Main Street Findlay, Ohio

HYWAY CONCRETE PIPE COMPANY

HIGH QUALITY

CONCRETE

DRAIN TILE

SEWER AND CULVERT PIPE

Port Clinton Road **GA 3-0862**

Compliments of

THE NATIONAL LIME AND STONE COMPANY

MEDLOCK JEWELERS

Watches, Diamonds, and Jewelry.

See Medlock's Large Selection

225 South Main Street

NAPOLI PIZZERIA

PIZZA PIES

TRY OUR ANTIPASTO SALADS

DRIVE-IN WINDOW

CARRY-OUT SERVICE

200 East Sandusky
GA 2-4709

Findlay,
Ohio

GORDON'S

MAJORING IN SCHOOL CLOTHES

MEET YOUR FRIENDS AT
THE B & G SODA FOUNTAIN

B & G Drug Store

Across from the Ohio Oil Bldg.

Compliments of

EDWARD H. MILLER
Insurance Agency

Hancock Savings and Loan Bldg.

Findlay, Ohio

KOEHLER'S FLOWER SHOP

1022 Liberty Street Findlay

Koehler's Green Houses, Inc.
Tiffin Road

HOMER BEAN

CREDIT JEWELER & WATCHMAKER

113 East Crawford Street

YOUTH CENTER

Your Brand Name Store For Children's Apparel

502 S. Main St.
Findlay, Ohio

SPAYTH
Decorating Company

HOTPOINT APPLIANCES

ZENITH • RADIOS

STEREOPHONIC

V. M. • RADIOS

STEREOPHONIC

GIFTS • RECORDS

DINNERWARE

PRATT & LAMBERT PAINT

GA 3-0234 117-119 West Sandusky

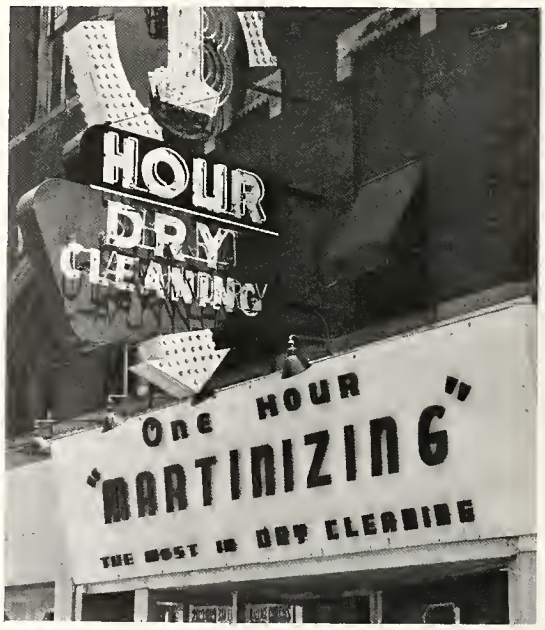

Wherever you go, whatever you do, do the most for your clothes, they'll do the most for you.

CONGRATULATIONS TO THE CLASS OF 1961

The Republican-Courier

and

Radio Station WFIN

THE FINDLAY PUBLISHING COMPANY

CONGRATULATIONS TO THE CLASS OF '61

EVANS OFFICE EQUIPMENT

Congratulations to the Class of '61

THE TROUT FURNITURE COMPANY

508 South Main

Findlay, Ohio

BRUCE B. BRYAN & SON

BUILDING MATERIALS

409-11 West Main Cross Street

COMPLIMENTS OF

F. W. WOOLWORTH COMPANY

Congratulations and Best Wishes to the graduating class

from the

Cooper Tire and Rubber Co.

makers of the

New Lifeliner Nylon Premium Tire

The latest advancement in the tire industry. Cooper's Lifeliner Nylon Premium offers drivers unequaled safety, modern styling and up to 50% more mileage. Cooper builds more mileage into this tire through its amazing new Turbo-Mixed tread rubber. Stop in today at:

Cooper Service

and see the tire that has revolutionized motoring pleasure.

Corner of MAIN and HARDIN

BROADWAY SANDWICH SHOP

OPEN 24 HOURS A DAY, 7 DAYS A WEEK

233 Broadway Street **Findlay, Ohio**

CONGRATULATIONS TO
THE CLASS OF '61

PALACE BARBERSHOP

118 West Crawford GA 2-9040

SUPERIOR

CLEANERS & FURRIERS

Lima and South Main

Findlay, Ohio

In the 1860's,

crude oil was "refined" simply by distilling it — just to get kerosene for the coal-oil lamps of the day. Everything else was thrown away as "worthless."

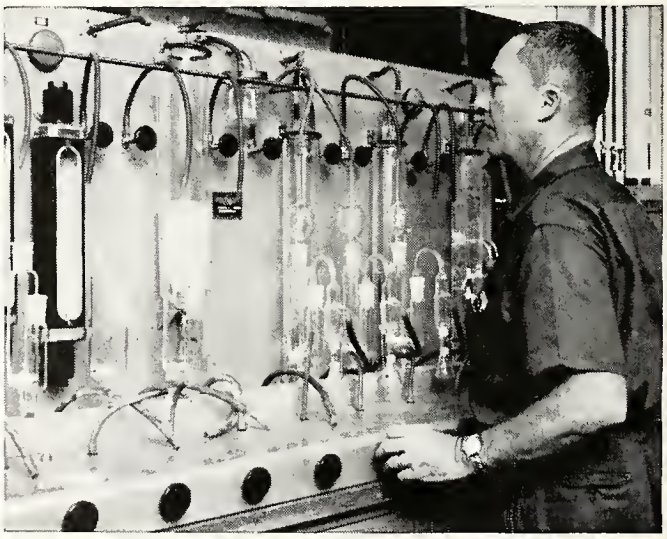

Modern refining extracts miracles from "crude"

Since crude oil was first "harnessed" by man, the art and science of refining it has taken giant steps ahead.

Today, virtually every ounce of usefulness is wrung from this precious raw material. And nowhere is it achieved with greater skill and under more ideal conditions than at Ohio Oil Company's modern Robinson (Illinois) Refinery.

Here, distillation first separates the "crude" into components. Then, through such processes as thermal and catalytic cracking, reforming, polymerization, coking and alkylation, the very molecules of these substances are altered and rejoined in wondrous ways to create new products.

These include Ohio Oil's superior Marathon SUPER-M® and MILE-maker® gasolines, a variety of fine burner fuels, kerosene and diesel fuel. They utilize over 90 per cent of the original crude oil. Much of the remainder is petroleum coke, a pure form of carbon valuable in refining aluminum. The small volume of gases not used in products is used as fuel in the plant.

Such efficiency typifies Ohio Oil Company operations — and is a dramatic example of the kind of industrial progress made possible by our American system of free enterprise.

MARATHON®

THE OHIO OIL COMPANY *Producers of Petroleum since 1887*

PATTERSONS

418 South Main Street

Findlay, Ohio

We welcome

Findlay High School students

as we did your grandparents

and your great grandparents

FINDLAY'S QUALITY STORE

Since 1845

CONGRATULATIONS TO THE

CLASS OF 1961

Brindle's Wayside Furniture

2716 North Main Street

Findlay, Ohio

Open Evenings

CONGRATULATIONS

TO THE

CLASS OF 1961

Tasty Taters Potato Chips

"A MUST FOR PARTIES"

237 Prospect Ave.

FLOWERLAND

YOUR DOWNTOWN
FLOWER SHOP

HANCOCK COUNTY AUTOMOBILE DEALERS ASSOCIATION

Corbin Brothers
Collingwood Motor Sales
C. O. Duffield Motor Company
Findlay Truck and Farm Equipment
Harrington Chevrolet
Hollington Motor Sales
Latham Motor Sales
Malcolm Studebaker
McCullough Motor Sales
Vern Guilford, Inc.
Willard Sales and Service
Wiggins Rambler Sales

STRALEY'S DRIVE — IN

820 Tiffin Avenue **Findlay, Ohio**

Old Main

Findlay College

√ Excellent Teachers

√ Modern Facilities

√ Wide Choice of Majors

√ Intercollegiate Athletics

√ Drama and Publications

√ Choir and Band

√ Conveniently Located

Ohio's Fastest Growing Liberal Arts School

The W. B. Brewer Science Hall

SPORTSMAN LANES

24 LANES WITH BRUNSWICK AUTOMATIC PINSETTERS
TV & CHILDREN'S NURSERY

616 Trenton Avenue Findlay, Ohio

FOR SPEEDY DELIVERY

Call **BIGELOW** for

Your Every Flower Need

Across From the Hospital

ZIEROLF'S CLOTHING STORE

"CLOTHES MEN LIKE"
513 South Main Street

BARNHART MEMORIAL

Findlay, Ohio

FUNERAL HOME

Smithson, Kirkpatrick

Phone GA 2-2626

Fenstermaker's Shoe Co.

415 South Main Street
Findlay, Ohio

JAQUA'S SPORTS-MARINE, INC.

223-25 North Main Street **GA 2-0912**

Findlay, Ohio

MINIATURE GOLF

TRAMPOLINES

3 miles east of Findlay on Route 224

SHADY GROVE

PLEASANT PICNIC AREA

FINE FOOD AT THE DAIRY ANN

Broasted Chicken our Specialty

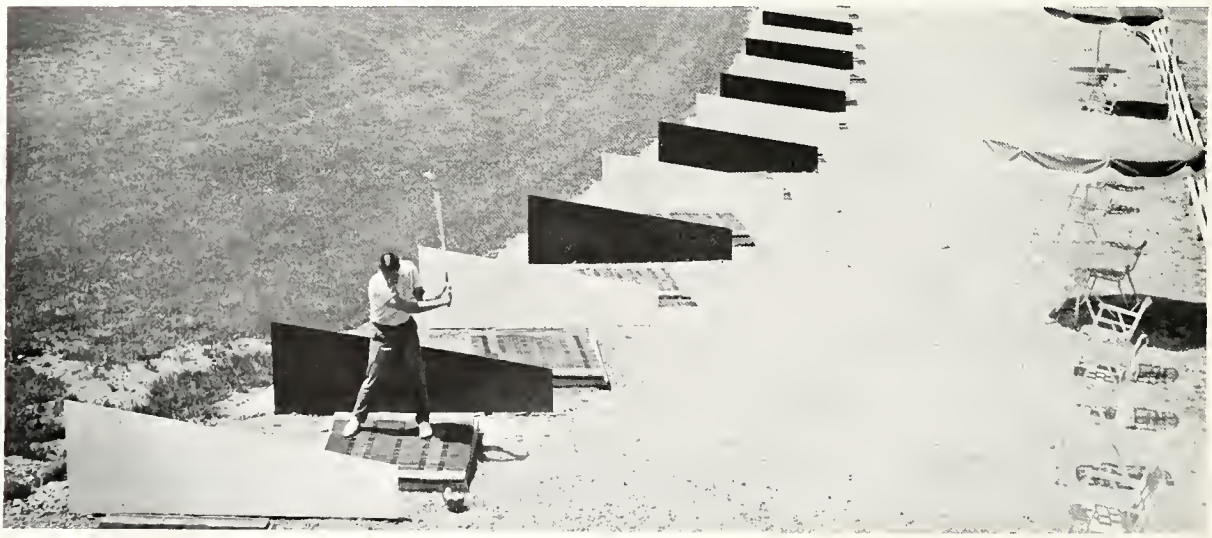

Shady Grove Driving Range

A

Abbott, Robert 50, 51, 127
Adams, John 122
Adams, Kay 22, 24, 82
Akerman, Diane 122
Alba, Roy 34, 127
Albright, Rebecca 20, 64, 122
Alesch, Donald 34, 122
Alesch, John 127
Alesch, Richard 19, 31, 33, 50, 122
Alge, Jacqueline 23, 122
Alge, Michael 24, 82
Alge, William 16, 56, 82
Althaus, Robert 34, 127
Altman, Gary 33, 34, 122
Altman, Joan 127
Altman, Phyllis 26, 127
Altman, Roger 31, 33, 34, 42, 45, 82
Altman, Sharon 82
Ammons, Danny 122
Anderson, Carol 20, 22, 24, 28, 32, 60, 82
Anderson, Leon 52, 56, 82
Anderson, Patrick 82
Andrews, Larry 122
Angus, John 4, 56, 61, 82
Angus, Theodore 18, 21, 25, 122
Appleman, Judith 62, 122
Arnold, John 20, 21, 25, 30, 52, 122
Arthur, Linda 127
Atkins, Cheryl 23, 122
Atkins, Tommy 21, 65, 122
Augsberger, Phyllis 21, 22, 32, 38, 83
August, Shirlee 23, 30, 122
Ault, Judy 20, 22, 24, 32, 61, 83

B

Babb, Nancy 18, 22, 24, 29, 32, 61, 83
Bachelder, Karen 17, 19, 23, 26, 62, 127
Backus, Robert 127
Badgett, Dennis 138
Badgett, John 122
Bahlman, David 18, 30, 62, 64, 66, 138
Bair, Max 128
Baird, Ronald 51, 65, 122
Baker, Catherine 23, 26, 128
Baldwin, James 128
Baldwin, Sondra 22, 24, 61, 83
Bame, Steve 29, 83
Banda, Mary Louise 16, 122
Barchant, Richard 21, 24, 30, 83
Barnes, Binnie 23, 122
Barnes, Charlotte 122
Barrett, Bill 26, 46, 47, 52, 128
Bash, David 34, 122
Bash, Janet 83
Bash, Phillip 122
Basilius, Sue 29, 83
Bates, Alberta 128
Bauer, Nancy 17, 22, 24, 32, 39, 60, 83
Baumeister, David 122
Bausman, Nancy 26, 31, 128
Bean, Stephen 83
Beard, Linda 64, 65, 122
Beardsley, Edward 34, 122
Beck, Eddie 62, 128
Beck, Larry 30, 35, 65, 66, 83
Beck, Louise 26, 62, 128
Below, Michael 51, 62, 128
Beltz, Emelia 28, 64, 122
Beltz, Ted 33, 34, 122
Bemiller, Bruce 26, 43, 47, 51, 128
Benjamin, Judy 128
Benjamin, Sharon 122
Bennett, Betty 23, 25, 122
Bernhardt, Robert 27, 128
Berno, Carole 128
Bensing, Steve 56, 83
Bensing, Susan 29, 83
Bensinger, Diana 122
Bensinger, Saundra 83
Beverly, Peggy 17, 25, 62, 122
Bibler, Janet 25, 125
Bibler, Susan 23, 36, 62, 128
Bickford, Pamela 128
Bigelow, Bruce....16, 20, 25, 50, 51, 56, 123
Bigelow, Bruce 16, 20, 26, 27, 128
Bigelow, William 24, 27, 40, 56, 61, 64, 65, 67, 83
Bish, Rebecca 128
Bishop, Karen 21, 24, 28, 32, 35, 84
Bishop, Linda 123
Bishop, Linda 62, 128
Bishop, Tom 123
Bixby, Judi Ann 13, 123
Blackwell, Malinda 84
Blackwell, Patricia 123
Blakely, Eugene 123
Blosser, Norma 29, 62, 123
Blue, John 84
Bogart, James 53, 56, 123
Boise, Jack 19, 56, 84
Bond, Constance 23, 26, 62, 64, 128
Bondhus, Karen 19, 21, 23, 25, 30, 36, 122, 123
Bonnell, Douglas 20, 21, 52, 56, 65, 123
Bott, James 61, 123
Bott, Lotta Kay 23, 123
Bowers, James 61, 123
Bowers, Scott 128
Bowman, Ken 50, 62, 128
Bowman, Lester 31, 34, 53, 84
Braden, Sue 16, 23, 26, 62, 128
Brann, Max 26, 50, 51, 128
Breitigam, Ivan 33, 34, 123
Breitigam, Kay 84
Brennan, Judith 123
Brennan, Mary 84
Brennan, Patricia 20, 128
Brenner, Linda 84
Brewer, Kathy 4, 5, 16, 24, 32, 60, 61, 65, 66, 84
Brickman, Terry 128
Briggs, Don 17, 20, 31, 56, 61, 123
Brim, Roger 34, 123
Brim, Theodore 42, 45, 84
Brindle, David 84
Brindle, Janet 19, 23, 128
Brinkman, Mark 16, 128
Brown, Alan 20, 62, 128
Brown, Barbara 23, 26, 65, 128
Brown, Clarice 25, 62, 123
Brown, Daniel 18, 20, 25, 30, 31, 40, 42, 43, 51, 122, 123
Brown, Jacqualine 128
Brown, Jerry 123
Brown, Lois 23, 25, 63, 123
Brown, Phyllis 23, 25, 62, 123
Brown, Sara ..25, 28, 65, 67, 123
Brown, Sharon 84
Bryant, Dick 128
Buck, James 123
Buck, James 42, 43, 47, 53, 127, 128
Buck, William 128
Bunch, Leslie 16, 56, 123
Buntin, William 34, 84
Burgbacker, Sandra ..23, 26, 128
Burkmier, Judith 62, 128
Burkmier, Robert 34, 84
Burnett, Robert 18, 20, 27, 35, 60, 61, 65, 84
Burnham, Becky 26, 128
Burrell, Kay 123
Burson, John 4, 20, 24, 27, 30, 35, 85, 135
Busdicker, Dianne 85
Bushong, Jim 25, 27, 50, 61, 123
Busick, Dave 123
Busick, Marcia 62, 128
Byrd, Patty 85

C

Cameron, Barbara 29, 85
Cameron, Karen 123
Cantrell, George 128
Cantrell, Jack 128
Cardwell, Donald 128
Carman, Donnie 62, 128
Carveth, Nancy 22, 28, 32, 85
Casteel, Jeanette 62, 123
Cataline, Darwin 30, 43, 50, 51, 128
Cauley, Karen 85
Cavins, Janet ..19, 22, 24, 32, 85
Chalmers, Suzanne 32, 85
Chamberlain, Cindy 22, 30, 33, 85
Chapa, Gloria 123
Chapa, Rudy 34, 85
Chapa; Susan 18, 128
Chatelain, Robert 17, 128
Chatelain, Terry 128
Chickedantz, Kay 64, 67, 123
Chilcote, Richard
Child, Kathy 21, 23, 30, 60, 64, 67, 123
Clapper, Ann 17, 18, 64, 123
Clark, Joe 62, 128
Clark, Judith 29, 32, 85
Clark, Patty 63, 128
Clark, Susan 22, 25, 28, 56, 62, 123
Cline, Rhondda 22, 36, 85
Clingerman, Chris 51, 128
Cloud, Diane 28, 62, 123
Cluff, Sharon 24, 29, 85
Cobb, Jill 60, 64, 85
Colburn, Alan 85
Colburn, Ann 22, 86
Cole, Connie 4, 5, 22, 24, 32, 40, 54, 86, 136
Cole, Everett 18, 43, 46, 47, 51, 128
Cole, Joann 23, 66, 123
Cole, Mary Jo 22, 24, 28, 32, 39, 86
Cole, Michelle 25, 65, 67, 123
Collins, Charles 42, 43, 45, 50, 51, 86
Collins, Joan 23, 128
Compton, Lester 123
Conine, Kathy 23, 26, 62, 128
Cook, Robert 43, 51, 128
Cooke, William 123
Cooksey, Dan 123
Coon, David 51, 61, 123
Cooper, Gene 123
Cooper, Virginia 62, 128
Coppes, Carol 123
Coppler, Ann 128
Corbin, Ann 19, 22, 28, 32, 86
Corbin, Judith 123
Corbin, Karen 23, 123
Corbin, Thomas 86
Cornwell, Diane 26, 128
Cornwell, Marlene 62, 128
Cotner, James 86
Courtney, James 128
Cowles, Virginia 31, 86
Cox, Louise 23, 128
Crabiel, Wesley 42, 123
Cramer, Clarence 123
Cramer, Ron 65, 123
Cramer, Wayne 34, 123
Crates, David 34, 42, 50, 123
Crom, Wendy 123
Crosser, Ron 27, 50, 123
Crouch, Kathryn 123
Crow, Arthur Wayne 50, 123
Crow, Jerry 43, 50, 128
Croy, Jane 23, 26, 62, 128
Croy, Tom 31, 46, 47, 123
Crozier, Larry 27, 65, 123
Crozier, Nancy 23, 26, 30, 62, 64, 128
Culver, Edward 123
Custer, Anna Mae 29, 86
Cypher, Linda 22, 24, 60, 86

D

Dailey, Marsha 23, 26, 62, 128
Damon, Dianne 23, 26, 28, 62, 128
Dauterman, Alex 23, 26, 28, 62, 127, 128
Davidson, Karen 123
Davidson, Lynn 61, 65, 86
Davila, Joe 16, 123
Davis, Allan 19, 29, 30, 31, 53, 86
Davis, Charlotte 28, 128
Davis, Dee Ann 23, 25, 54, 122, 123
Davis, Jerry 128
Davis, Judith 19, 22, 30, 32, 38, 60, 86
Davis, Martin 31, 42, 53, 123
Davis, Roger 123
Davis, Terence 86
Dawkins, Barbara 22, 32, 33, 87
Day, Mike 27, 61, 123
Day, Patrick 31, 42, 61, 123
Day, William 128
Decker, Bonnie 87
Decker, James 87
Decker, Larry 128
Decker, Phyllis 22, 87
Decker, Sharon 23, 128
Deerhake, Dick 16, 40, 43, 50, 51, 62, 65, 128
Deerhake, William 16, 20, 67, 87
Deeter, Cheryl 23, 123
DePuy, John 87
DePuy, Theodore 53, 87
Devore, Joan 60, 87
DeWalt, Elaine 128
Dick, Barbara 87
Dicke, David 19, 24, 40, 87
Dickes, Larry 17, 21, 123
Dietsch, Carla 87
Dietsch, Tom 128
Diller, Dave 17, 62, 128
Diller, Tom 43, 51, 128
Dillinger, Mary 29, 30, 32, 65, 67, 87
Dillon, Dorothy 62, 123
Dindal, Anita 87
Dindal, Geraldine 128
Dishon, Mike 34, 123
Doebel, Connie 25, 28, 56, 123
Doebel, John 4, 18, 27, 39, 87
Donaldson, Carol 123
Donaldson, Carolyn 24, 28, 87
Donaldson, Dallas 24, 88
Donaldson, Marilyn 28, 88
Donnell, William 18, 25, 30, 36, 60, 61, 123
Dorsey, Steve 128
Douglas, Theodore 123
Dove, Karen 22, 29, 64, 88
Drost, Dave 19, 20, 24, 27, 88
Dudley, Susan 23, 26, 62, 64, 128
Duffield, Diane 26, 62, 129
Dugan, Patricia 129
Durain, Charles 26, 51, 129
Dymond, Edward 34, 88
Dymond, Janet 129
Dysert, Judith 23, 62, 129
Dysinger, Thomas 46, 47, 53, 123

E

Easterly, William 129
Eatherton, Jerry 123
Eatherton, Ronald 129
Eaton, Allan 88
Eberly, Dennis 24, 29, 61, 88
Ebersole, Marsha 23, 28, 129
Ebersole, Michael 32, 123
Ede, Cheryl 62, 65, 129
Ede, Leni 129

Edgington, Thomas (Kim) 88
Ehrick, Michael 17, 18, 129
Edit, Charles 43, 129
Edit, Noreen 88
Eiler, Sam 123
Eisel, John 31, 42, 50, 51, 123
Eisenbach, Carol 28, 32, 60, 88
Elsea, Fred 17, 27, 46, 47, 129
Elsea, Larry 124
Elum, John 31, 124
Enck, Jane 28, 32, 88
Enck, Kay 23, 28, 30, 62, 129
English, Frances 23, 26, 64, 129
Ervin, Carolyn 26, 62, 129
Evans, Carol 25, 61, 64, 124
Evans, Chuck 20, 25, 27, 40, 50, 51, 65, 67, 124
Evans, Madelyn 17, 23, 26, 64, 129
Ewing, Linda 23, 26, 28, 129
Ewing, Mary 88
Ezis, Andre 24, 88
Ezis, Gunta 20, 26, 62, 64, 129

F

Fallas, Diane 88
Fallesen, Sandra 23, 26, 62, 129
Farrell, James 129
Farrell, Penny 62, 124
Farthing, Wayne 88
Faulkner, Donald 31, 42, 124
Feck, Dinae 18, 22, 28, 32, 89
Federici, James 89
Federici, Kathleen 89
Felger, Rita 29, 64, 124
Felkner, Daniel 17, 21, 89
Fellers, Gregor 20, 89
Fenberg, Susan 16, 23, 30, 62, 129
Fenstermaker, Linda 25, 62, 124
Fenstermaker, Mary C. ..62, 129
Fenstermaker, Jane 30, 129
Ferrall, Judith 89
Fields, Janet 23, 29, 124
Firestone, Carol 32, 89
Firmin, John 17, 26, 50, 52, 129
Fisher, Beverly 25, 124
Fisher, Larry 129
Fitch, Betty 124
Flick, Thomas 64, 89
Flores, Margarita 129
Foard, James 31, 51, 89
Folk, Patrick 16, 40, 42, 50
Folk, Rose 129
Foltz, Joe 124
Foltz, Judith 124
Foltz, Timothy 18, 43, 62, 129
Foor, Wanda 129
Ford, Susan 24, 89
Foreman, Jeanne 89
Fornes, Jean 23, 129
Francis, Elaine 25, 28, 64, 124
Frantz, Carol 89
Frantz, Judith 124
Frantz, Ronald 4, 24, 61, 89
Frech, Connie 23, 62, 129
Frederick, Jim 16, 20, 21, 25, 27, 50, 52, 60, 61, 65, 67, 124
Frederick, Larry 32, 34, 124
Fredericks, Steve 27, 124
Freece, Fritz 25, 42, 52, 124
Freemyer, Karen 16, 26, 28, 62, 129
French, James 124
Frontz, Leila 129
Frontz, Linda 31, 89
Frost, Terrance 89
Frost, Victor 36, 124
Fruchey, John 34, 124
Fundum, Chester Dale 129

G

Gaertner, John 27, 61, 90
Gallant, Dennis 124
Gambell, Thomas 27, 50, 65, 124
Gamble, Rachel 90
Garcia, Rosario 29, 62, 124
Gardner, Catherine 30, 32, 38, 90
Gardner, Rita 24, 25, 30, 62, 124
Gariepy, David 129
Gary, Carol 124
Gassman, James 27, 39, 40, 51, 61, 90
Gassman, Patty 29, 124
Gault, Barbara 129
Gearhardt, James 90
Gearhardt, Mary 23, 129
Geiger, Beverly 28, 62, 64, 65, 129
Geiger, William 18, 42, 45, 50, 61, 90
George, Patricia 26, 31, 129
Giannotta, Michael 43, 47, 53, 129
Gibson, Linda 90
Gillespie, Donna 19, 23, 26, 62, 64, 129
Gilliland, John 129
Goble, Douglas 129
Goble, Jerry 124
Goddard, Aldonna 31, 129
Goddard, Linda 90
Gohlke, Dan 124
Gohlke, Tom 124
Gonso, Carol .23, 54, 122, 124
Gonyer, Janet 124
Gonzales, Alfonso 34
Gorman, Rebecca 124
Gorrell, Mona 23, 62, 129
Gossman, Sue 129
Gourley, Janet 24, 28, 90
Graeter, Rosemary 23, 129
Grant, Carolyn 60, 90
Grasmick, Richard 34
Grauel, James 17, 90
Gray, Mike 133
Green, Laurel 90
Green, Richard 17, 90
Greeno, Silver 23, 129
Grevencamp, Jewelie 23, 30, 129
Griffin, Lester 129
Griffith, Edward 90
Grose, Diane 124
Grover, Ann 26, 129
Groves, Scott 90
Grubb, Donald 50, 51, 129
Grubb, James 124
Grubb, Robert 124
Gruber, Sharon 60, 91
Guthrie, Sandra 26, 129
Guyer, Sharon 16, 30, 62, 129

H

Haas, Kay 32, 91
Haas, Larry 124
Hadding, Marjorie 129
Hageman, Stephen 129
Haggerty, Robert 124
Hainen, Jerry 27, 91
Haines, David 43, 51, 129
Haley, Ann 91
Halkyard, John 21, 27, 64, 65, 66, 124
Hall, Vicki 29, 91
Hammer, Earl 36
Hammond, Sue 23, 26, 62, 129
Hampshire, Karen 91
Hampshire, Nancy 91
Hance, Marvin 124
Hanna, Diane 23, 129
Hanna, Sharon 91
Harding, Diane 22, 29, 60, 61, 91
Harmon, Nicholas 29, 32, 62, 129
Harpst, Jack 26, 129
Harris, Nancy 91
Hartigan, Jack 61, 91
Hartigan, James 61, 91
Hartman, Martin 18, 46, 47, 122, 124, 136
Hartman, Sandra 23, 26, 62, 129
Harvey, Roma 91
Haslinger, Susan 29, 124
Hayes, James 27, 65, 67, 91
Heldman, Donald 64, 65, 66, 124
Helfrick, Jeanne 25, 60, 124
Hempelman, Barbara 28, 92
Hernandez, Norma 17, 23, 26, 129
Hernandez, Stella 124
Herndon, Barry 52, 65, 92
Hershey, Pamela 29, 92
Higley, Doris 31, 129
Higley, Lana 23, 25, 36, 56, 124
Higley, Lionel 27, 61, 66, 124
Hildebrand, Ann 22, 32, 60, 92
Hildebrand, Martha 62, 124
Hile, Bruce 124
Hile, Duane 16, 27, 50, 62, 65, 129
Hile, Fred 34, 124
Hile, Robert 129
Hilton, John 27, 39, 92
Hilty, Paul 65, 92
Hilty, Roger 124
Hilty, Sharon 29, 32, 60, 92
Hindall, Connie 124
Hingson, Thomas 53, 124
Hirsch, Ina 62, 129
Hite, Janice 16, 18, 25, 30, 61, 64, 66, 124
Hite, Richard 65, 124
Hobbs, Ivan 129
Hobbs, Joanne 19, 22, 28, 32, 92
Hoffman, Dan 92
Hoile, Alice 17, 20, 30, 32, 35, 40, 60, 92
Holden, Ronald 4, 18, 27, 61, 92, 135
Holmes, Robert 29
Honse, Robert 34, 124
Hood, Linda 25, 64, 124
Hosler, Michael 24, 92
Hosman, Deanna 92
Hough, Jack 129
Hough, William 124
Householder, Kenneth 26, 62, 129
Householder, Kermit 46, 122, 124
Hover, Linda 23, 124
Howard, Sandra Jean 124
Hoy, Helen 23, 26, 62, 129
Hubbard, Sheila 22, 28, 92
Huddleston, Jerry 92
Hudkins, Loura 23, 129
Huff, Nancy 23, 62, 129
Huffman, Lonnie 129
Hull, Cynthia 23, 25, 36, 62, 124
Hullenkremer, Sandra 60, 124
Hummell, John 34
Hummell, Richard 27, 93
Hunt, Tamara 62, 124
Hurst, Vicki 62, 65, 124
Huysman, Paula 93

I

Iliff, Don 93
Iliff, Mary Jo 23, 26, 62, 129
Inbody, James 43, 130
Inbody, Jeanette 16, 23, 26, 62, 66, 129
Inbody, John 29, 93
Inman, Herbert 130
Irons, James 65, 67, 130

J

Jackman, Donna 23, 62, 130
Jackson, Nancy 17, 22, 30, 39, 93
Janes, Donald 124
Janicki, Daniel 124
Jeffery, Ann 28, 124
Johns, Bill 130
Johnson, Michael 33, 93
Johnson, Phyllis 23, 25, 54, 56, 62, 124
Johnson, Linda 18, 23, 28, 62, 65, 130
Johnson, Walter 32, 33, 130
Johnston, Carol 65, 130
Johnston, Deanna 32, 64, 93
Johnston, James 124
Johnston, Kay 32, 93
Johnston, Naomi 18, 66, 93
Jones, Dean 65, 93
Jones, Don 62, 130
Jones, Mary 28, 32, 93
Jones, Michael 61, 65, 93
Jordan, Jack 93
Jordan, Rodger 51, 130

K

Kagey, Thomas 93, 124
Kamerer, Robert 52, 130
Kandel, David 20, 42, 45, 51, 93
Kandel, Janice 23, 26, 62, 65, 127, 130
Karch, Joan 130
Karcher, Helen 22, 94
Katz, Ronald 31, 50, 51, 124
Kaufman, Sharon 16, 23, 28, 124
Kaufman, Susan 28, 29, 130
Keeler, William 50, 124
Keeran, Larry 124
Keller, Wanda 94
Kellerman, Kay 25, 125
Kelley, James 24, 31, 46, 47, 52, 94
Kelley, Sandra 94
Kelly, Nancy 60, 61, 64, 125
Kenney, Kathryn 23, 25, 56, 65, 67, 125
Kern, Gerald 62, 130
Kerr, Karen 125
Kerr, Robert 34, 94
Kerr, Sue 94
Kessler, Ronnie 24, 29, 94
Ketner, James 125
Kiehne, Carole 23, 28, 56, 65, 125
Kiehne, Thomas E. 130
Kimble, Joyce 94
Kimble, Russell 33, 34, 94
King, Dorinda 23, 26, 130
King, Gloria 125
Kinn, James 130
Kinn, Nancy 29, 60, 94
Kirhner, Judy 23, 25, 28, 125
Kirkendall, Wayne 50, 62, 130
Kirkpatrick, Don 120
Kirkwood, Diane 25, 62, 125
Kitchen, Robert 130
Klausing, Donald 61, 94
Klausing, Donald 29, 94
Klopp, Gena 32, 61, 94
Knepper, Karen 94
Kohl, Robert 50, 125
Kohler, James 29
Konersman, Fred 31, 50, 135
Krabill, Audrey 25
Kramer, Barrie 22, 94
Krauss, Larry 95
Krout, DeWayne 34, 95
Kruss, Robert 62, 130
Kuck, Sheryl 18, 21, 64, 125
Kuhlman, Greg 19, 27, 52, 62, 130
Kuhlman, Karl 34, 95
Kuhlman, Mary 130

L

Ladeau, Joan 23, 62, 130
Lahey, Bernard 53, 130
Laird, Carol 22, 61, 95
Lanagan, George 27, 130
Lanning, Mike 18, 31, 42, 45, 46, 47, 52, 95
Lape, Nancy 25, 36, 62, 125
Laub, Dick 125
Laudenslager, Dave 130
Lauer, Brenda 28, 125
Laurent, Jane 22, 32, 39, 95
Laws, Roger 95

Leary, Mary 66, 130
Leatherman, Jean Ann 23, 26, 62, 64, 130
LeBay, Frank 34, 95
Leckey, Robert 29, 95
Leichty, Judy 32, 64, 95
Lemons, Dennis 34, 95
Lepper, Darrol 130
Lepper, Rosemary 23, 36, 63, 125
Lichtle, Lee 125
Lieb, Paula 125
Liles, Judy 17, 23, 26, 62, 130
Linder, Kathy 17, 20, 26, 30, 62, 130
Lindsay, James 20, 35, 95
Loach, Stephen 42, 51, 125
Lohman, Phillip 34, 125
Long, James 21, 61, 125
Long, John 27, 60, 61, 65, 67, 95
Lora, Michael 51, 62, 130
Loy, Jim 31, 42, 51, 130
Loyd, John 21, 31, 42, 50, 62, 130
Lucas, Elaine 23, 125
Ludi, Jon 27, 50, 125
Luginbuhl, Jane 23, 25, 28, 62, 125
Lund, William 32

M

McAdams, Sue 125
McAlexander, Charlene 130
McArthur, Paula 125
McCallister, Mary Ruth 28, 125
McCarthy, Francene 23, 125
McCartney, Gerald ..62, 65, 130
McClanahan, Carolyn 23, 25, 62, 125
McClanahan, John 95
McClenathan, Ken 42, 45, 53, 95
McCoy, Brenda 130
McCrary, Robert 34, 125
McDermott, Karen 130
McDill, Gilbert 130
McDonald, Judy 96
McDonald, Nancy 25, 60, 62, 64, 125
McDowell, Cynthia 23, 28, 30, 36, 125
McIntosh, Janice 60, 125
McKisson, Camilla ..23, 62, 130
McLaughlin, Emma 23, 125
McManness, Susan 20, 25, 28, 60, 61, 122, 125
McMenamin, Michael 16, 20, 35, 38, 40, 52, 96
McNamara, Mary A. 23, 30, 64, 66, 130
McNutt, Kenneth 27, 30, 51, 125
McVay, Duane 62, 66, 130
Maine, Carol ..22, 32, 38, 60, 96
Mains, Beverly 29, 32, 60, 96
Malz, Carl 130
Manley, Tom 43, 50, 130
Mantel, Dennis ..18, 50, 52, 130
Mantooth, Linda 28, 60, 61, 125
Martic, Bonnie 125
Martin, Carolyn 22, 24, 29, 32, 66, 96
Martin, Danny Lee 33, 130
Martin, Donald 33, 130
Martin, Duane 34, 125
Martin, Fred 130
Martin, Rita Lorraine 130
Massillo, Joe 96
Mathias, Frossie 23, 31, 64, 130
Mathias, Noah 65, 96
Mauer, Robert 24, 52, 96
Mauer, Dennis 16, 51, 61, 125
Mazey, Ruth 125
Meyers, Bob 130
Miles, John 34
Miller, Carol Hope 23, 36, 125
Miller, Charles 20, 96
Miller, Gene 43, 51, 130
Miller, Jerry David 34, 125
Miller, Karen 20, 62, 130
Miller, Laurence 16, 20, 27, 30, 61, 125
Miller, Linda 22, 39, 60, 96
Miller, Martha 17, 20, 24, 32, 64, 96
Miller, Michael 96
Miller, Paula 23, 26, 130
Miller, Roger 16, 26, 51, 53, 130
Miller, Thomas 20, 26, 46, 47, 62, 130
Mitchell, Mike 29, 96, 136
Mitchell, M. Susan 96
Mitchell, Mary Anne 22, 28, 63, 96
Mitchell, William 97
Moe, Dana 25, 125
Moe, Donna 125
Monday, Larry 130
Monday, Ronald 33, 97
Morehart, Sharon 125
Moore, Annabelle 29, 32, 97
Moore, Judy 17, 20, 23, 130
Moore, Kay 22, 97
Moore, Margaret 22, 32, 97
Moore, Thomas Lee 97
Moorhead, Jo Ann 22, 24, 28, 60, 61, 97
Moorhead, Linda 24, 36, 97
Morgan, John 18, 19, 27, 39, 60, 61, 97, 135
Morgan, Lonnie Kay 19, 23 26, 62, 130
Morris, Linda 23, 62, 130
Morrissey, Theresa 22, 28, 63, 97
Morrow, Donald 130
Moss, Judy 22, 97
Moyer, John 18, 50, 65, 130
Mueller, Mary 20, 26, 31, 62, 130
Musgrave, Sharon 125
Musson, Jim 51, 125
Myers, Linda ..24, 32, 60, 65, 97
Myers, Rolland 130
Myers, Sue 19, 62, 125
Myers, Vicki 60, 97
Mygrant, Robert 29, 61, 97
Mylott, James 130

N

Nagy, Ann 23, 63, 125
Neal, Connie 23, 25, 125
Neeley, Linda 26, 62, 64, 130
Neeley, Lou Ann 28, 130
Nesler, Kenneth 29, 97
Newlove, Linda 28, 130
Newton, Linda 28, 65, 67, 98
Newton, William 27, 52, 130
Nichols, Susan 25, 60, 125
Nickas, Carol 28, 130
Nidek, Judy 23, 26, 62, 130
Nill, Betty 125
Niswander, Barry 26, 47, 52, 130
Niswander, Jerry 125
Niswander, Terry 125
Nivison, Milo 131
Noerager, Jon 27, 52, 125
Norton, Mary Ann 66, 131
Norton, Merry Anne 28, 125
Nungester, Carolyn 125
Nusbaum, Dean 125
Nusbaum, Keith 131

O

Oates, Carol 29, 98
O'Connor, Kathleen 22, 23, 25, 28, 56, 125
Odell, James 21, 125
Odell, Thomas 125
Ohl, John 125
Okuly, Judy 26, 98
Oman, Elaine 32, 60, 61, 98
Oneacre, Lee 26, 52, 62, 130
Oren, Paul 31, 42, 45, 50, 51, 61, 98
Orozco, Al 131
Orwick, Larry 34, 125
Orwick, Robert 62, 65, 131
Otis, Howard 43, 51, 131
Overmyer, Susan 125
Oxley, Michael 17, 18, 25, 46, 47, 122, 125

P

Pack, Karen 28, 66, 98
Packer, John 98
Pahl, John 43, 131
Palmerton, Patty 23, 62, 131
Palmerton, Robert John 43, 131
Parish, Sharon 23, 29, 98
Parker, John 21, 125
Parker, Ross 20, 21, 61
Parkins, Bonnie 125
Parkins, Constance 125
Parrish, Connie 26, 32, 131
Parsons, Rita 131
Patterson, James 98
Patterson, Leroy 33, 131
Paul, James 25, 32, 40, 52, 125
Pauline, Sharon 125
Payne, Robert 125
Peffer, Sally 18, 23, 26, 131
Pelphery, Stella 131
Pena, Emilia de la 28, 125
Pena, Gracie de la 29, 32, 39, 98
Perkins, John 62, 131
Perrott, Mary 19, 20, 24, 32, 35, 38
Perry, Carol 131
Peterman, Glen 52, 125
Peterman, Linda 125
Peterman, Steve 131
Petrie, Joy 131
Phelps, Gordon James 25, 125
Phillips, Janice 24, 28, 32, 36, 60, 98
Phillips, Kenneth 34, 131
Pirschel, Pat 4, 5, 22, 27, 28, 32, 38, 98
Pitt, Marcia 22, 99
Pizana, Elizabeth 131
Pletcher, Jill 99
Pletcher, Paula 99
Poe, Robert 131
Poff, James 125
Poole, Penelope 26, 28, 131
Porter, Judith 28, 64, 131
Powell, Ann 22, 24, 60, 99
Powell, Dennis 34, 125
Powell, Diane 23, 26, 131
Powell, Pamela 23, 60, 61, 65, 125
Powell, Phillip 21, 27, 65, 67, 126
Powell, Thomas 42, 50, 126
Presler, Kay Ellen 64, 131
Preston, Sue 22, 99
Price, Bill 131
Price, Erica 19, 23, 26, 28, 131
Price, Ruth 131
Price, Susan 18, 23, 26, 62, 131
Pruitt, Edward 126
Pugh, Denny 131
Pugh, Sharon 126

Q

Quaigg, Addela 23, 25, 62, 126
Quick, Dennis 17, 21, 32, 126
Quillen, Robert 30, 131

R

Racette, Sam 99
Radabaugh, Bonnie 29, 99
Radebaugh, Janet 62, 64, 131
Rader, Marion 34, 126
Ramsey, James 46, 47, 131
Randolph, David 61, 65, 126
Rannells, Patricia 25, 28, 40, 64, 126
Raughley, Charles 99
Raughley, Janet 25, 28, 65, 126
Rayle, Larry Lee 131
Redick, Phyllis 64, 99
Redman, John 25, 126
Reed, Carol Jo 22, 24, 32, 99
Reimund, Chuck 31, 42, 47, 51, 61, 126
Reimund, Lois 60, 61, 64, 65, 99
Rench, Margaret 32, 99
Renninger, Don Scott 42, 46, 47, 53, 126
Rensch, Mary 28, 131
Rentz, Kenyon 126
Rentz, Marcia 131
Reynolds, Danny 34, 126
Reynolds, Thomas 29, 99
Rhea, Susan ...20, 21, 32, 61, 99
Rice, Bradley 42, 45, 99
Rice, Jay 131
Rice, Ronald 34, 126
Rickle, Phyllis 65, 131
Rider, Thomas 131
Ridgley, Janice ...25, 64, 67, 126
Riker, Jay 131
Rimer, Robert 126
Rinehart, Jeanette 100
Ritter, Nancy 29, 100
Ritter, Rex 31, 42, 51, 126
Roberts, James 131
Roberts, Patricia 126
Roberts, Paul 18, 60, 61, 65, 100
Robertson, Jim 18, 25, 31, 42, 43, 51, 65, 122, 126
Robinson, Brenda 23, 25, 126
Robison, James 65, 100
Rodabaugh, Dan 27, 100
Rodgers, James 100
Romer, Michael 100
Romick, Beth 25, 30, 62, 126
Romick, Donald 62, 131
Romick, Ronald 62, 131
Roth, Diana 24, 28, 60, 100
Roth, Ross 126
Rouse, Carl 62, 131
Routson, Gary 29
Routson, Neil 126
Routzon, Dan 131
Ruehle, Don 34, 126
Rumgay, Donald 53, 126
Rumgay, Mary 23, 62, 65, 131
Rush, Phyllis 100

S

Sabroske, John 21, 27, 52, 65, 131
Sadler, Joe 131
Sage, Dixie 23, 26, 62, 131
Salazar, Martin 126
Saldana, Maria 131
Saldana, Raymond 34, 126
Sampson, Roger 29, 32, 100
Samuleson, Roy 17, 24, 50, 51, 65, 100
Sanderson, Jack 52, 126
Sands, Jim 131
Sands, Shirley 131
Saum, Walter 62, 131
Sausser, Miriam 126
Sausser, Sondra 20, 131
Schaaf, Nancy 26, 28, 62, 131
Schares, Marie Elaine 62, 126
Scherry, Beth 22, 24, 32, 100
Schilling, Linda 32, 100
Schilling, Margaret 126
Schiltz, Thomas 126
Schmidt, Carolyn 23, 126
Schmidt, Deanna 24, 28, 32, 60, 64, 100
Schmitz, Joe 101
Schmutte, Ann 23, 54, 126
Schroeder, Marilyn ..22, 28, 101
Schuck, Geraldine 23, 25, 62, 126
Schuck, Nancy 25, 62, 63, 126
Schwab, Linda (Soph.) 23, 26, 62, 131

Schwab, Linda (Sen.) 22, 29, 61, 101
Schwab, Max 19, 27, 33, 126
Scothorn, James 18, 40, 61, 64, 65, 101
Seidel, Patty 23, 26, 62, 131
Seilheimer, Roger 131
Sellers, Mike 19, 26, 131
Senger, Carolyn 18, 23, 28, 126
Sfaelos, Elaine 26, 62, 131
Shade, Maria 23, 26, 30, 62, 131
Shafer, Connie 23, 131
Shafer, Michael 31, 42, 45, 51, 101
Shafer, Sue 23, 131
Shank, Margaret 21, 23, 28, 30, 126
Sharp, Larry 61, 126
Sheeley, Evelyn 126
Sheidler, Constance 4, 5, 16, 21, 24, 28, 32, 38, 60, 101
Sheldon, Diane 26, 131
Sheldon, Jerry 47, 131
Sheley, Patty 131
Shelley, Mary 23, 25, 30, 40, 60, 61, 126, 136
Shields, Dane 31, 45, 65, 66, 101
Shilling, James 53, 131
Shoemaker, Cynthia 28, 32, 64, 101
Shoemaker, Gail 25, 40, 64, 126
Shontz, Tom 20, 21, 40, 126
Shrider, Phyllis 24, 28, 54, 60, 61, 101
Shriver, Sharon 126
Sidwell, Heidi 131
Siford, Steven 18, 26, 31, 42, 43, 50, 51, 62, 131
Simon, Jeffery 101
Simon, Jo Ellen 16, 23, 26, 28, 131
Simon, Julia 60, 101
Simon, Sheila 101
Singer, Gary 43, 131
Sites, Howard 126
Skeeters, Howard 126
Skelley, Sharon 28, 31, 32, 64, 101
Slater, Bill 131
Sloman, Shirley 131
Sloman, William 126
Slough, Diana 32, 101
Smith, Angela 19, 23, 24, 28, 30, 32, 39, 60, 101
Smith, Ann Charlotte 62, 131
Smith, David 101
Smith, Deanna 131
Smith, Duane 20, 27, 35, 65, 102
Smith, Fred 131
Smith, Harold 131
Smith, Jean 23, 28, 126
Smith, John 34, 126
Smith, Michael 16, 131
Smith, Milo 102
Smith, Nancy Sue 132
Smith, Raymond 132
Smith, Rodney 20, 61, 126
Smith, Ronald 21, 66, 126
Smith, Ronald 102
Smith, Rose 102
Smith, William 17, 20, 27, 64, 122, 126
Snyder, Dean 26, 52, 132
Snyder, Diane 39, 102
Snyder, Stuart 24, 102
Sockwell, Genette 132
Sonnett, Ronald 102
Spahr, Paul 126
Spangler, Diane 24, 29, 30, 32, 60, 102
Spitler, Carl 31, 42, 50, 53, 126
Spitler, Darl 126
Spoon, Grover 33, 34, 126
Sprague, Robert 24, 35, 39, 102
Sprouse, Mike 26, 43, 132
Sprout, Douglas 132
Stack, Connie 132
Stahl, Robert 126
Staley, Ann ..18, 23, 26, 64, 132
Staley, Harold 19, 43, 132
Stall, Dick 33, 43, 53, 132
Stanfield, Jerry 61, 126
Starr, Terrence 126
Stauffer, Barbara 132
Stearns, Karen 23, 26, 62, 132
Steegman, Kay 26, 62, 132
Steensen, June 102
Stein, David 27, 42, 126
Steiner, Suzanne 23, 25, 28, 56, 126
Sterling, Frances 102, 126
Sterling, Jean 102
Sterling, Jim 32, 132
Sterling, Robert 64
Sterner, David 21, 126
Sterrett, Judith Jill 23, 26, 62, 132
Stevens, Gary 132
Stevenson, Judy 24, 30, 32, 38, 60, 61, 102
Stewart, Edwin 102
Stimmel, William 34, 42, 45, 103
Stine, Gary 132
Stokes, James 132
Stolzer, David 132
Stone, Dennis 126
Stone, Otto 33, 34, 126
Stone, Sandra 103
Stoner, Becky 26, 132
Stough, Jon 27, 132
Stover, Phyllis 24, 30, 32, 103
Strait, Larry 34, 126
Struble, Connie 22, 24, 29, 32, 54, 103
Struble, Sue 18, 22, 23, 25, 126
Sturgess, Linda 132
Sturgess, Meryll 23, 62, 132
Sugent, Richard 103
Susko, Jean 22, 24, 32, 103
Sutton, Arlene 23, 132
Sutton, Jerry 103
Swackhamer, Larry 132
Swihart, Frances 23, 25, 62, 63, 126
Swihart, Ronald 34
Swisher, Douglas 43, 46, 47, 53, 132
Switzer, Steve 21, 32, 126
Switzer, Vicki 26, 62, 132

T

Taflinger, Steven 43, 53, 132
Talbott, Linda 22, 24, 32, 35, 36, 39, 103
Tanner, Roger 65
Tate, Robert 126
Taylor, Daryl 126
Taylor, Jane 23, 26, 62, 132
Taylor, Linda 126
Teats, Mary Ann 103
Tebbe, Margaret 62, 126
Tebbe, Susan 103
Templeman, Pam 18, 23, 26, 62, 132
Tennant, Ernest 34
Tesnow, Elizabeth 23, 126
Tesnow, Janice 103
Thauburn, Bruce 132
Thauburn, Marie 19, 22, 32, 103, 135
Thayer, David 126
Thomas, Alice 23, 25, 36, 64, 127
Thomas, Barbara Jane 22, 32, 35, 39, 60, 103
Thomas, Barbara Jean 16, 22, 30, 32, 60, 103
Thomas, Jeannie 132
Thomas, Joyce 30, 62, 132
Thomas, Paul 25, 31, 51, 127
Thomas, Richard 132
Thomas, Wanda 19, 30, 62, 127
Thompson, Gloria 26, 132
Thompson, Penelope 31, 60, 127
Thorne, Douglas 31, 42, 45, 103
Thorne, Robert 127
Tippin, Lynda 18, 28, 30, 32, 35, 60, 61, 64, 67, 104
Todd, Beverly 32, 104
Toth, Bob 132
Traupe, Robert 17, 20, 25, 31, 42, 51, 122, 127
Trautman, Kathleen 23, 62, 132
Treece, Calvin 36, 127
Treece, Doris 23, 62, 132
Treece, Paul 33, 43, 127
Treier, Martha 28, 32, 64, 67, 104, 135
Trostmiller, Teresa 4, 5, 16, 19, 20, 22, 24, 30, 32, 38, 54, 60, 61, 104
Troxel, John 29, 104
Tucker, Shirley 23, 25, 127
Twining, Jean Ann 132
Twyford, Barbara 23, 26, 28, 132
Twyford, Neal 104
Tyner, Janice 127
Tyo, Cindy 23, 25, 56, 60, 61, 127

V

Vallee, Dick 132
Van Fleet, Jim 27, 52, 61, 127
Vanderhoff, Donald 62, 132
Vanderhoff, Jeanette 132
Van Nice, Jan 65, 132
Van Sickle, James 52, 132
Virgin, David 132
Vondran, Ruth Ann 132

W

Wagenman, Richard 36, 61, 127
Wagner, Elaine 132
Walsh, Michael 17, 132
Walters, Diana 19, 23, 26, 62, 132
Walters, Don 104
Walters, Mary Frances 28, 60, 61, 104
Ward, Milton 132
Ward, Rebecca Jean 104
Ward, Richard 26, 43, 51, 62, 132
Warner, Lynnette 20, 23, 25, 62, 127
Wasbro, Judith 18, 122, 1
Weaver, Clinton 52, 1
Weber, Donald 1
Weber, Loren 1
Weber, Meredith 1
Weisenberger, Linda 18, 2 32, 1
Welton, Stephen 31, 42, 62, 1
Wendell, Sally 29, 1
Wendell, Susan 29, 1
West, Carol 30, 62, 1
West, Phillip 1
West, Robert 1
Westfall, Carl 1
Westfall, Larry 33, 50, 1
Weston, Rebecca 23, 30, 6 64, 66, 1
Whisler, Janet 25, 61, 1
White, Larry 24, 39, 1
White, Patricia ..21, 24, 28, 1
Whitis, Noel 1
Wiggins, Jeanne 26, 1
Williams, David 1 53, 1
Williams, Tom 19, 31, 4
Wilson, Jerry 1
Wilson, Margie 1
Wiman, Stephen 18, 26, 1
Wingate, Richard 21, 1
Wingate, Terry 51, 1
Winterhalter, Joseph 50, 1
Winters, Rose 31, 62, 1
Wise, Judy 24, 28, 32, 60, 1
Wise, Ruth Ann 1
Wisely, Cathy 1
Wisely, Judie 28, 31, 62, 1
Wisely, Lana 1
Wittebort, Kay 23, 62, 1
Wittenmyer, Jack 65, 1
Wittenmyer, James 21, 32, 6 65, 67, 1
Wittenmyer, Judy 1
Wittenmyer, Larry 19, 3 33, 1
Wohlgamuth, Kathryn 1
Wolfe, William 61, 64, 1
Woods, Kathleen 26, 64, 1
Woodward, Sharon 26, 1
Wooley, Daniel 35, 1
Woolley, Larry 1
Woolum, Harold 65, 1
Worley, Michael 1
Wright, Robert 1
Wright, William D. 1
Wyatt, Roger 1
Wyer, Troy 1
Wyler, Sherry 23, 25, 63, 1

Y

Yates, Gloria Jayne 29, 1
Yates, Sharon 1
Young, Cheryl 64, 67, 1
Young, Judy 1
Young, Julie 23, 1
Young, Nancy 23, 26, 62, 1
Young, Patricia 23, 1
Yoxthimer, Larry 25, 46, 4 52, 1

Z

Zeek, Richard 29, 1
Zellers, David 34, 1
Zellers, Linda 22, 1
Zink, Lawrence .....
Zoll, James 1

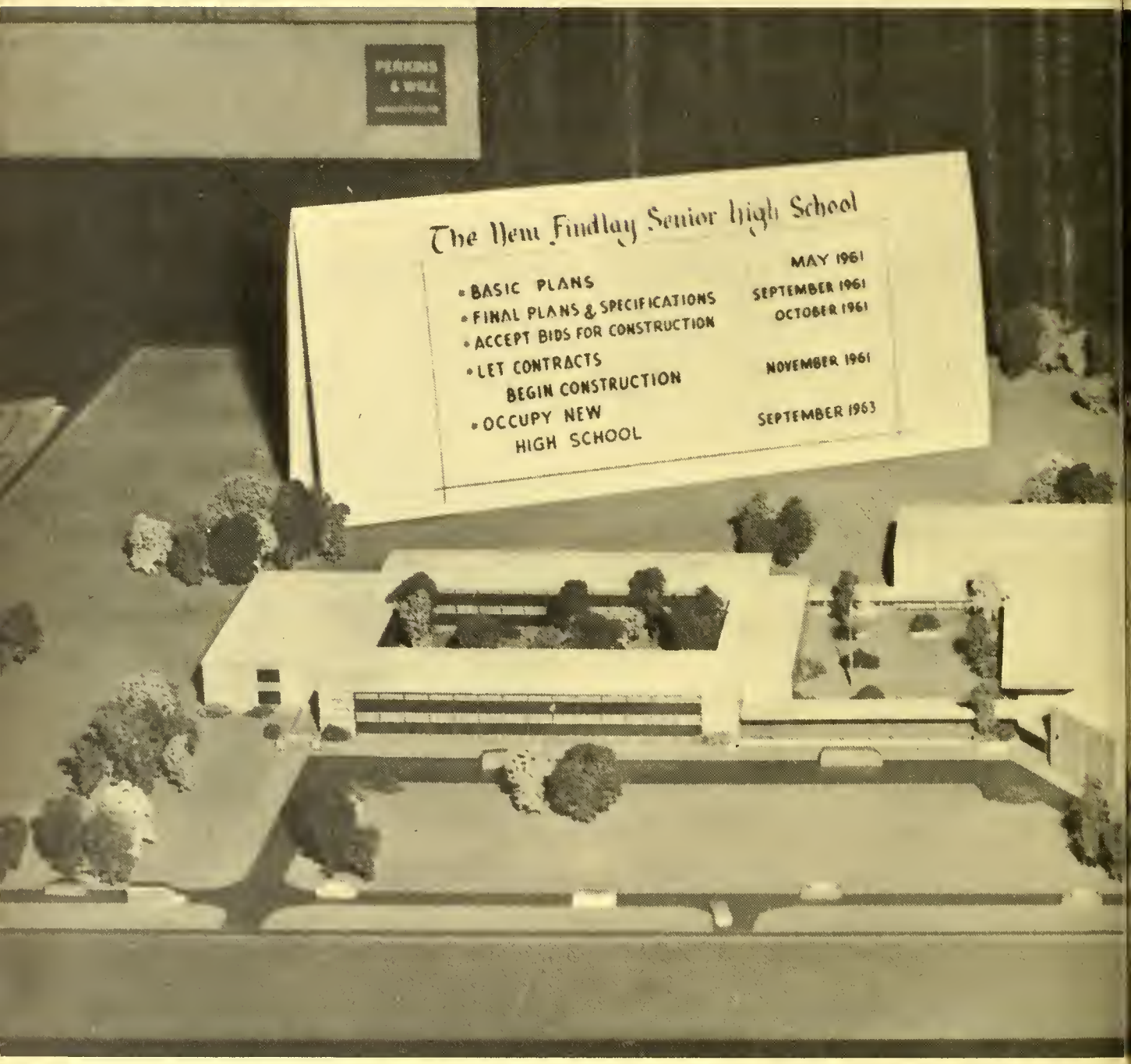
The New Findlay Senior High School
• BASIC PLANS MAY 1961
• FINAL PLANS & SPECIFICATIONS SEPTEMBER 1961
• ACCEPT BIDS FOR CONSTRUCTION OCTOBER 1961
• LET CONTRACTS
BEGIN CONSTRUCTION NOVEMBER 1961
• OCCUPY NEW
HIGH SCHOOL SEPTEMBER 1963